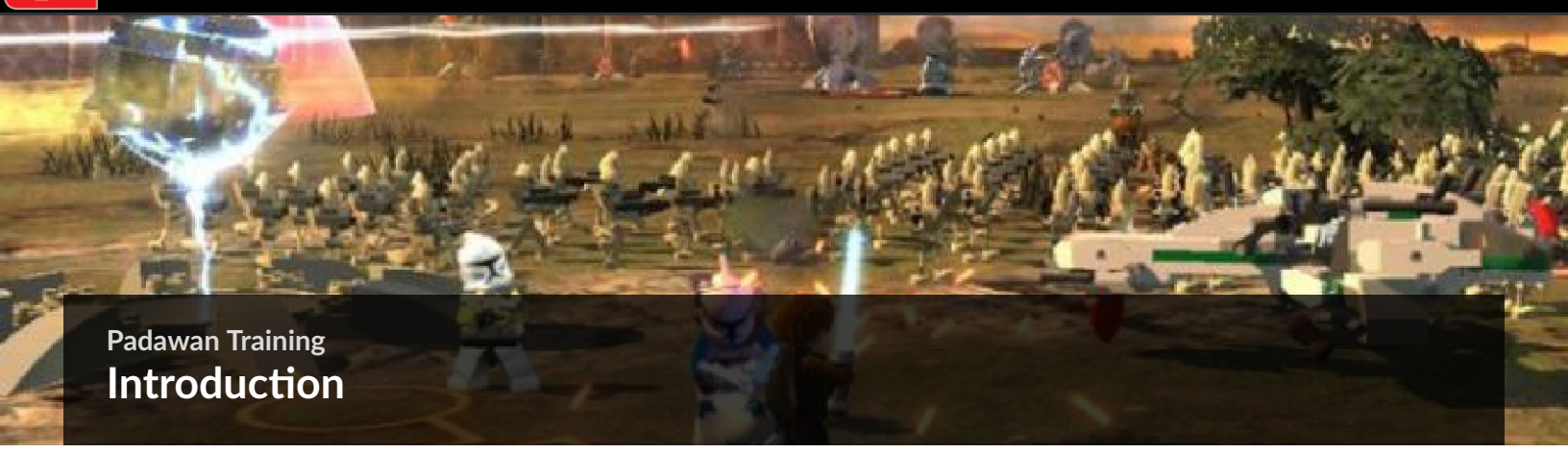


Padawan Training

Introduction

Ready to bring peace to the galaxy, young one? Even the most promising apprentice must begin somewhere—for you, that place is Padawan Training. Here you'll learn the basics of interstellar adventuring, along with a general sense of what LEGO Star Wars III has in store. May the Force be with you!



Flow of the Game

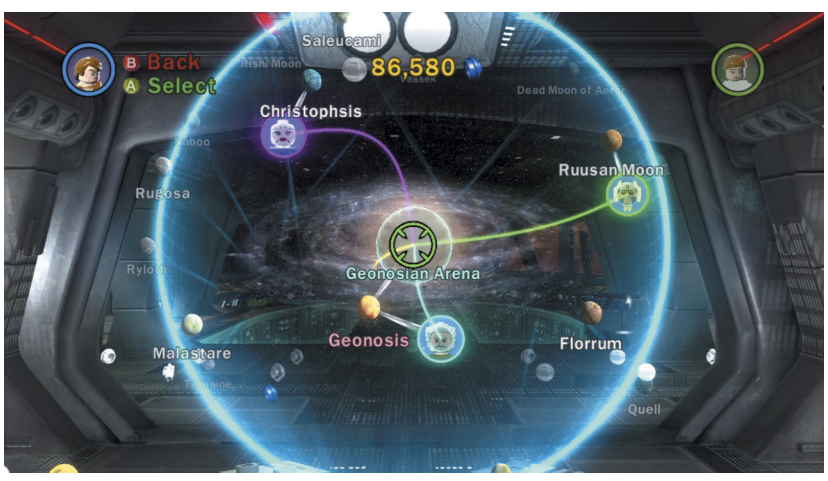
There are two primary game modes in LEGO Star Wars III: Story and Free Play. You play each mission in Story mode first—after you beat one, you unlock Free Play mode for that mission and are able to revisit the stage with new characters. This lets you explore the level more thoroughly and discover more hidden goodies!

Story Mode



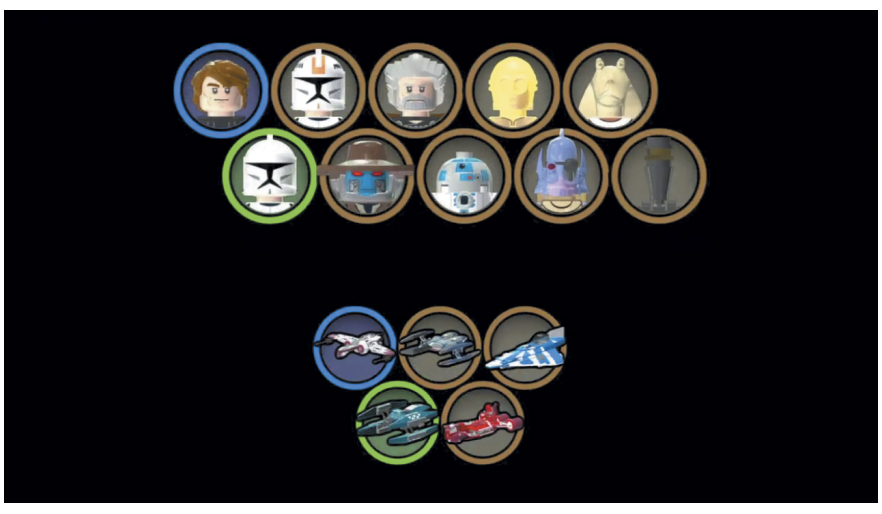
In Story mode, the missions play out much as they do in the critically-acclaimed Star Wars: The Clone Wars TV series. Each mission is based around one of the show's episodes, and you often get to control several of the episode's central characters. You're treated to brief and hilarious scenes throughout Story mode, and your band of heroes owns just enough skills to get you through the stage without allowing for excessive exploration.

Note

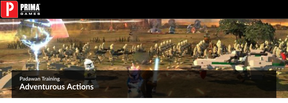


After beating the mandatory prologue mission (Geonosian Arena), you're able to venture down one of three paths through the game: Count Dooku (blue), General Grievous (green), or Asajj Ventress (purple). We recommend starting with Count Dooku, as you'll end up unlocking a lot of vehicles for Republic Assault mode. See the various walkthrough chapters for complete info on every mission, including how to find every minikit!

Free Play Mode



Free Play mode does away with the cutscenes and character limitations of Story mode. It sets you free in each level, letting you use a variety of characters to help you explore the stage more completely. You choose your main character when starting up Free Play, but that's all—the game automatically scans the characters you've unlocked and picks out a group of supporting characters for you. You may then magically toggle your Free Play character to any member of your group at anytime during gameplay, which lets you mix and match their skills to help you achieve all manner of heroic feats!



Padawan Training

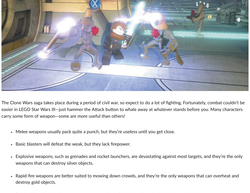
Adventurous Actions

Note

The supporting characters you're given will always feature the best array of Free Play skills for the level you're about to play.

Once you've played through the entire game in story mode, you'll have unlocked plenty of characters with enough skills to fully explore Free Play. Beat all missions in Story mode first, then go back through on Free Play and hunt for all those goodies you couldn't get before!

Fighting



The Clone Wars saga takes place during a period of civil war, so expect to do a lot of fighting. Fortunately, combat couldn't be easier in LEGO Star Wars III—just hammer the Attack button to whale away at whatever stands before you. Many characters carry some form of weapon—some are more useful than others!

- Melee weapons usually pack quite a punch, but they're useless until you get close.
- Basic blasters will defeat the weak, but they lack firepower.
- Explosive weapons, such as grenades and rocket launchers, are devastating against most targets, and they're the only weapons that can destroy silver objects.
- Rapid-fire weapons are better suited to mowing down crowds, and they're the only weapons that can overheat and destroy gold objects.
- Sniper rifles are powerful blasters that let you pick off remote targets other weapons can't reach.
- Lightsabers are lethal at close range, and they can be throw at distant targets. See the following "Lightsaber Play" section for details.

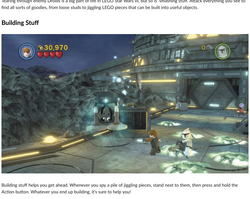
Note

All characters armed with weapons have unlimited ammo. Handy!.

Tip

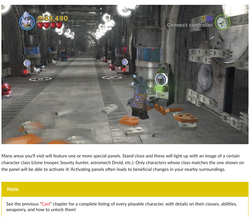
Press and hold the Attack button to aim your current weapon. This helps you line-up precision shots!

Breaking Stuff



Tearing through enemy Droids is a big part of life in LEGO Star Wars III, but so is smashing stuff. Attack everything you see to find all sorts of goodies, from loose studs to jiggling LEGO pieces that can be built into useful objects.

Building Stuff



Building stuff helps you get ahead. Whenever you spy a pile of jiggling pieces, stand next to them, then press and hold the Action button. Whatever you end up building, it's sure to help you!

Activating Panels

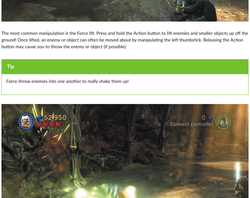


Many areas you'll visit will feature one or more special panels. Stand close and these will light up with an image of a certain character class (clone trooper, bounty hunter, astromech Droid, etc.). Only characters whose class matches the one shown on the panel will be able to activate it! Activating panels often leads to beneficial changes in your nearby surroundings.

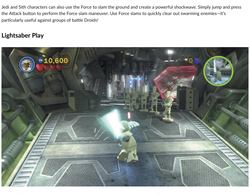
Note

See the previous "Cast" chapter for a complete listing of every playable character, with details on their classes, abilities, weaponry, and how to unlock them!

Using the Force



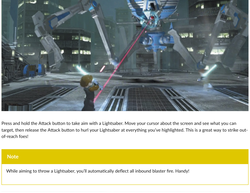
The Force is an unseen energy that unifies and binds together everything in existence. Jedi and Sith characters are able to "use the Force" to manipulate this unseen energy to create beneficial changes in their surroundings. Anything in the environment that glows with a mysterious aura can be manipulated in some fashion by using the Force—try it and see what happens! Press and hold the Attack button to take aim with a Lightsaber. Move your cursor about the screen and see what you can target, then release the Attack button to hurl your Lightsaber at everything you've highlighted. This is a great way to strike out-of-reach foes!



The most common manipulation is the Force lift. Press and hold the Action button to lift enemies and smaller objects up off the ground! Once lifted, an enemy or object can often be moved about by manipulating the left thumbstick. Releasing the Action button may cause you to throw the enemy or object (if possible).

Tip

Force-throw enemies into one another to really shake them up!



Jedi and Sith characters can also use the Force to slam the ground and create a powerful shockwave. Simply jump and press the Attack button to perform the Force slam maneuver. Use Force slams to quickly clear out swarming enemies—it's particularly useful against groups of battle Droids!

Lightsaber Play



Jedi and Sith characters get to use powerful melee weapons called Lightsabers. These lethal weapons can make short work of practically anything, including armored vehicles and even structures. Best of all, when attacking with a Lightsaber, you'll automatically deflect inbound blaster fire back at enemies!



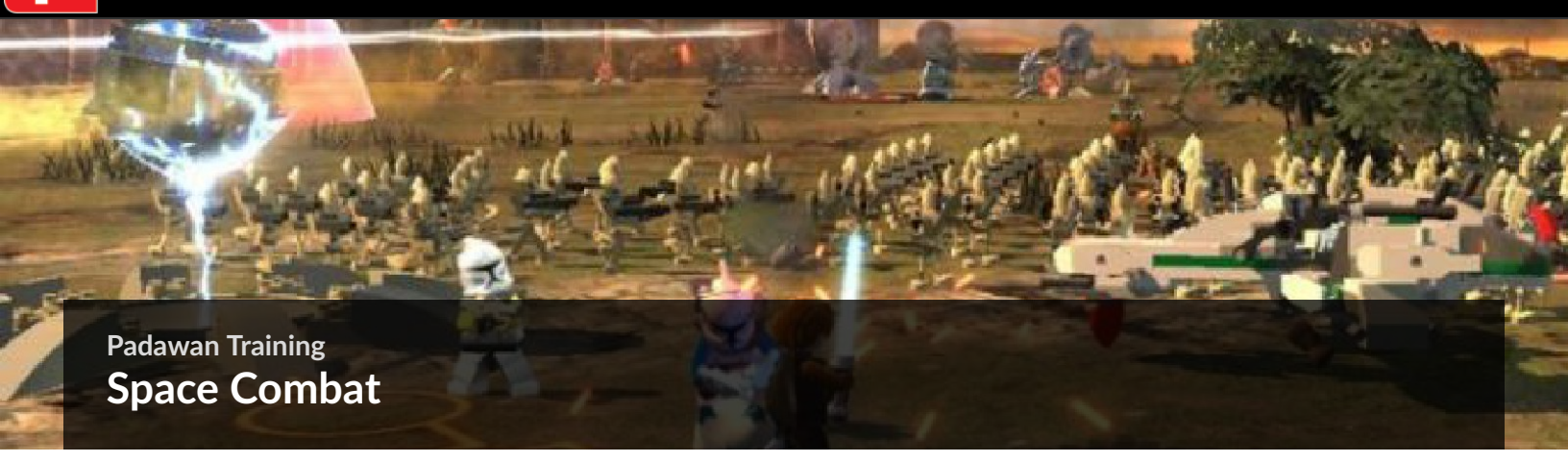
Press and hold the Attack button to take aim with a Lightsaber. Move your cursor about the screen and see what you can target, then release the Attack button to hurl your Lightsaber at everything you've highlighted. This is a great way to strike out-of-reach foes!

Note

While aiming to throw a Lightsaber, you'll automatically deflect all inbound blaster fire. Handy!.

Lightsabers can also be used to carve holes into solid objects, such as walls and doors. Look for special blue Jedi logos that appear on the ground—these let you know that some serious saber-play can be performed! Stand on a Jedi logo and press the Attack button to use your Lightsaber. Then see what kind of damage you can cause!

Lastly, Lightsabers allow Jedi and Sith characters to "saberjump" between special checkered walls. Simply jump into a checkered wall, and your character will automatically use their Lightsaber to gain a grip. Jump back and forth between two checkered walls to reach great heights!



Padawan Training
Space Combat

Space Combat



New to LEGO Star Wars III, space battles are grand-scale affairs that put you in the pilot's seat.

You have complete freedom of movement during space combat scenarios and can fly anywhere you like within the confines of the mission area. Don't fly too far away though—you'll be destroyed!



All ships share a few common abilities. Hold the Jump button while piloting any ship to boost, and double-tap the control sticks in any direction to perform a quick evasive roll. Hold the Attack button to unleash your ship's weapons and obliterate enemy targets!

Landing Pads



Most space combat scenarios ask you to land at various sites to complete objectives on foot. Look for giant red crosses on the ground and fly up close, then press the Change Character button to land on these special landing pads. Do whatever needs to be done at the landing site to help you accomplish your mission, then return to your ship and lift off in search of the next objective.

Note

Large blue arrows often appear near landing pads to help you spot them.

Boost Rings



Some space battles feature boost rings—special devices that allow you to drastically change your altitude. Fly up close to such a ring and press the Change Character button to dock at it. Wait for the ring to power up, then press the Jump button to boost up to a higher or lower elevation and see what sort of damage you can do! Use another boost ring to return to the previous elevation.

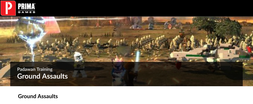
Torpedoes



Many space battles require you to obtain and launch torpedoes in order to bring down large enemy vessels. Collect torpedoes by flying past a torpedo generator—a number of pink torpedoes will then trail your ship. Look for viable targets, which become marked by a pink reticle, then press the Action button to launch a torpedo and annihilate the target. Return to the generator for more torpedoes as needed.

Note

See the previous "Cast" chapter for a complete listing of all the various ships you can fly in space!



Ground Assaults



Also new to LEGO Star Wars III are large-scale ground assault battles. These special missions play out like real time strategy (RTS) combat: the battlefield features several bases, which both sides (Republic and Separatist) fight to control. A variety of special structures can be built at each controlled base to help each army gain the advantage--but who will reign supreme?

Note

Unlock the Republic Assault and Separatist Assault game modes by collecting gold bricks and accessing the command consoles within the ground assault staging areas of each hub. See the "Hub Areas" walkthrough chapter for details.

The Minimap

Assault battles occur across huge battlefields, so a minimap is provided to help you keep your bearings. Blue circles represent Republic-controlled bases, while red circles denote Separatist-owned bases. While Ships are base structures, and your current position is marked by the crosshairs. Use the minimap to help you plot your next move!

Attacking Bases



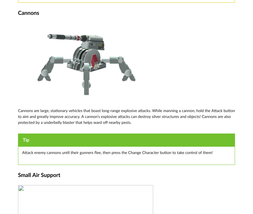
At the start of a ground assault battle, each base will either be under the control of the Republic or Separatist forces. Annihilate all structures at an enemy base to seize control of the base and begin building your own structures there!



Most base structures are covered in standard protective plating -- any form of attack, even basic blasters and close-range Lightsabers, will eventually bring these down. A structure's health is shown by a red meter that appears over the structure as it's being attacked.

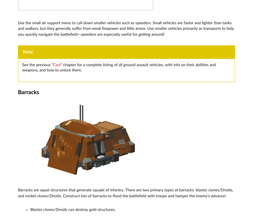


Silver base structures are fortified against normal attacks. Such structures cost more to build than normal base structures, but you get more bang for your stud. That's because silver structures can only be destroyed by explosive attacks, such as cannon and tank fire--they deflect blasters and Lightsaber attacks, suffering no damage.



Gold base structures are the most costly and stalwart of all. Only sheaky, rapid-fire attacks will destroy these hardened structures. Each side owns just one air support vehicle armed with rapid-fire weaponry-- the Republic has the RX-200 Tank, while the Separatists have the OG-9 Homing Spider Droid. In a pinch, a squad or two of blaster clones, lead by a captain or commander (read on for details), can also be directed to destroy gold base structures.

Base Building



Bases are relatively small, circular sites that sport a central power core. Each base's power core can sustain several structures--I stand on one of the gray pads that appear as you circle the power core, then press the Action button to call up the radial build menu and make your selection.

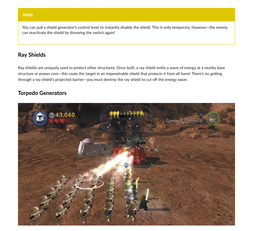


Building base structures requires studs-- each structure's cost is shown next to its build menu icon. The more bases you control, the more structures you can potentially build.

Note

You must build at least one structure from each build menu group to unlock the next build menu group in sequence.

Cannons

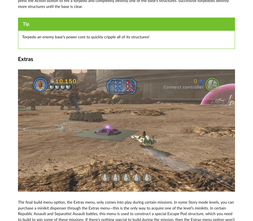


Cannons are large, stationary vehicles that boast long-range explosive attacks. While manning a cannon, hold the Attack button to aim and greatly improve accuracy. A cannon's explosive attacks can destroy silver structures and objects! Cannons are also protected by a undentedly blaster that helps ward off nearby pests.

Tip

Attack enemy cannons until their gunners flee, then press the Change Character button to take control of them!

Small Air Support



Use the small air support menu to call down smaller vehicles such as speeders. Small vehicles are faster and lighter than tanks and walkers, but they generally suffer from weak firepower and little armor. Use smaller vehicles primarily as transports to help you quickly navigate the battlefield--speeders are especially useful for getting around!

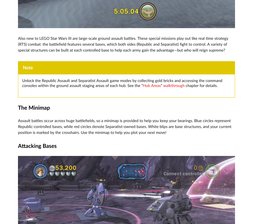
Note

See the previous "Cast" chapter for a complete listing of all ground assault vehicles, with info on their abilities and weapons, and how to unlock them.

Barracks

Barracks are squat structures that generate squads of infantry. There are two primary types of barracks: blaster clones/Droids, and rocket clones/Droids. Construct lots of barracks to flood the battlefield with troops and hamper the enemy's advance!

- Blaster clones/Droids can destroy gold structures.
- Rocket clones/Droids can destroy silver structures.



Special characters, such as high-ranking clones and enemy Droids, can issue orders to infantry troops. While using such a special character, simply stand next to a group of friendly infantry and press the Action button to get their attention. Now they'll follow you around!

Hold the Attack button to designate targets for troops you've got following you. The soldiers will continue firing at the target until it has been destroyed. Loading troops around with a commander character can be a good way to do some damage, and it helps negate enemy shields (keep reading!--but don't expect infantry to last long against direct fire!

Each time you wish to designate a new target for your infantry, you must first press the Action button to get their attention.

Air Support

Air support structures work just like their smaller peers, however these towers call for far larger and more powerful vehicles. Race to conquer your first four bases so you can begin calling down tanks and heavy walkers with air support!

Shield Generators

Shield generators bestow dome-like energy barriers around bases. These "bubble" shields repel all outside attacks, including long-range cannon fire. Shields also prevent vehicles from passing through, but they have no effect against infantry troops--run right through shields on foot and attack the generator structure directly to destroy it. This brings the barrier down for good.

Note

You can put a shield generator's control lever to instantly disable the shield. This is only temporary, however--the enemy can reactivate the shield by throwing the switch again!

Ray Shields

Ray shields are uniquely used to protect other structures. Once built, a ray shield emits a wave of energy at a nearby base structure or power core--this coats the target in an impenetrable shield that protects it from all harm! There's no getting through a ray shield's projected barrier--you must destroy the ray shield to cut off the energy wave.

Torpedo Generators

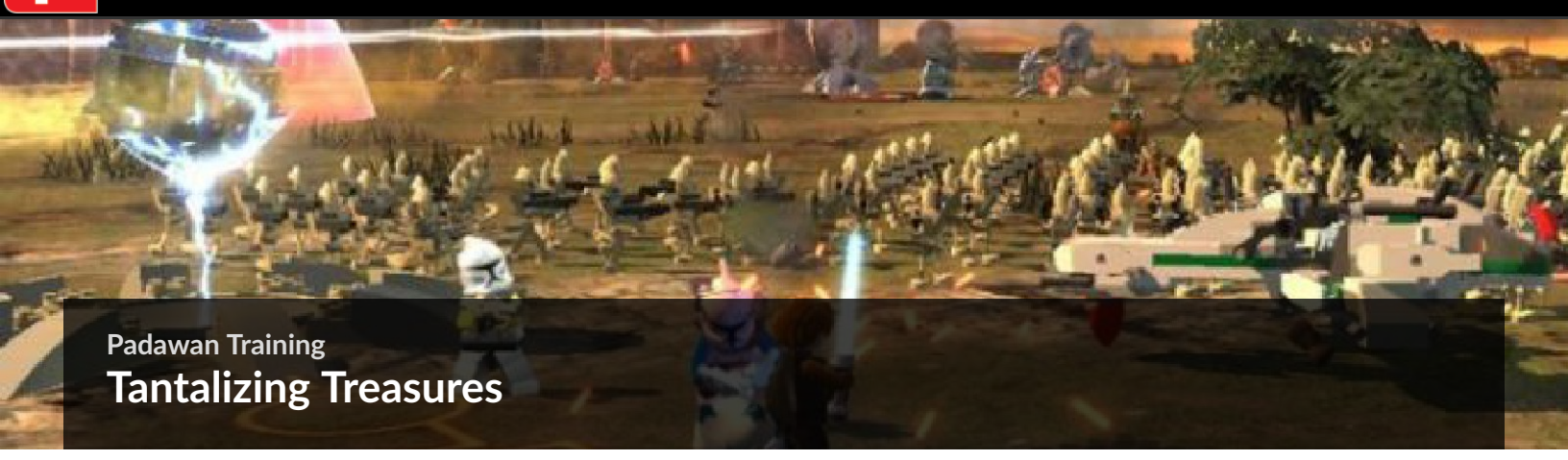
Torpedo generators are special structures that turn humble speeders into hit-and-run assault units. Build a torpedo generator, then cruise by on a speeder and collect some gold bricks. Base power cores will now become highlighted by pink reticles--press the Action button to fire a torpedo and completely destroy one of the base's structures. Successive torpedoes destroy more structures until the base is clear.

Tip

Torpedo an enemy base's power core to quickly cripple all of its structures!

Extras

The final build menu option, the Extras menu, only comes into play during certain missions. In some Story mode levels, you can purchase a mobile dispenser through the Extras menu--this is the only way to acquire one of the level's mobiles. In certain Republic Assault and Separatist Assault battles, this menu is used to construct a special Escape Pod structure, which you need to build to win some of these missions. If there's nothing special to build during the mission, then the Extras menu option won't be accessible.



Padawan Training

Tantalizing Treasures

Studs

Studs are the sole form of currency in LEGO Star Wars III. You'll find them all over the place, so it's easy to build your fortune. Collect every single stud you see, and smash every breakable object to find even more. Spend your hard-earned studs to purchase cool extras around the hub areas! See the "Hub Areas" chapter of this guide for details.

- Silver studs are common and worth 10 studs.
- Gold studs are uncommon and are worth 100 studs.
- Blue studs are rare and are worth 1,000 studs.
- Purple studs are the rarest of all—each one's worth a whopping 10,000 studs!

True Jedi

Earn True Jedi status in each stage by collecting enough studs to fill the True Jedi meter at the top of the screen—you'll earn a gold brick each time! See each level's walkthrough section to learn how many studs you need to collect to achieve True Jedi status.

Tip

Purchase score multiplier power bricks to make achieving True Jedi status much easier! See the following "Red Power Bricks" section for details.

Minikits

Minikits are rare finds—search high and low for these worthy prizes. Ten minikits are hidden within each level, and some are more difficult to claim than others. Collect all 10 minikits from a level to earn a gold brick and unlock the level's hidden character! Visit the Resolute's minikit bay to view and purchase the minikit characters you've unlocked.

Gold Bricks

Gold bricks aren't found, but earned. There are 130 gold bricks to obtain in all, and the more you own, the more hub areas you'll have access to. You receive one gold brick each time you accomplish one of the following:

- Beat a level in Story mode.
- Satisfy a level's True Jedi stud requirement during Story or Free Play mode.
- Collect all 10 minikits from a level (you can accomplish this only during Free Play).
- Beat a ground assault mission, space combat mission, or bounty hunter mission.

Note

See the various walkthrough sections to learn how to obtain each level's minikits. Check the "Secrets and Extras" chapter to learn all about ground assault missions, space combat missions, and bounty hunter missions!

Red Power Bricks

The most precious and rarest prizes of all, red power bricks (also called "red bricks" or "power bricks") are found only in the hub areas. Search the hubs thoroughly to discover these special collectables, then purchase them to gain awesome advantages, like score multipliers and invincibility! See the "Hub Areas" chapter for complete details on every power brick.

Note

After purchasing a red power brick, you must visit the Pause screen's Extras menu and activate the brick to gain its advantages. You can turn these advantages on and off as you please through this menu.

Brett's Bits

Your training concludes with some final words of wisdom from one with great knowledge of the Force—none other than LEGO Star Wars III's most kind and noble producer, Brett Rector! Keep these final bits of sage advice in mind as you revel in your galaxy-wide adventures.

General Tips

- When in doubt, break everything you can! Oftentimes the solution to a puzzle will be exposed where you least expect it.
- Take advantage of the abundance of studs on the Resolute's bridge. Each time you return to the hub, the studs are replenished. Be a true Jedi and grab all you can!
- Once you attain True Jedi in a level, you will not lose that status if your stud total drops below the level requirement.
- If you want to quickly begin amassing studs, start by playing the Asajj Ventress story arch, beginning with Chapter I: The Hidden Enemy. Beating Chapter 2: Ambush! unlocks Yoda and the clone trooper Jek. Yoda is small enough to fit through the small ports on the Resolute's bridge, while Jek wields a rocket launcher, which will help you destroy silver objects around the ship.

Combat Tips

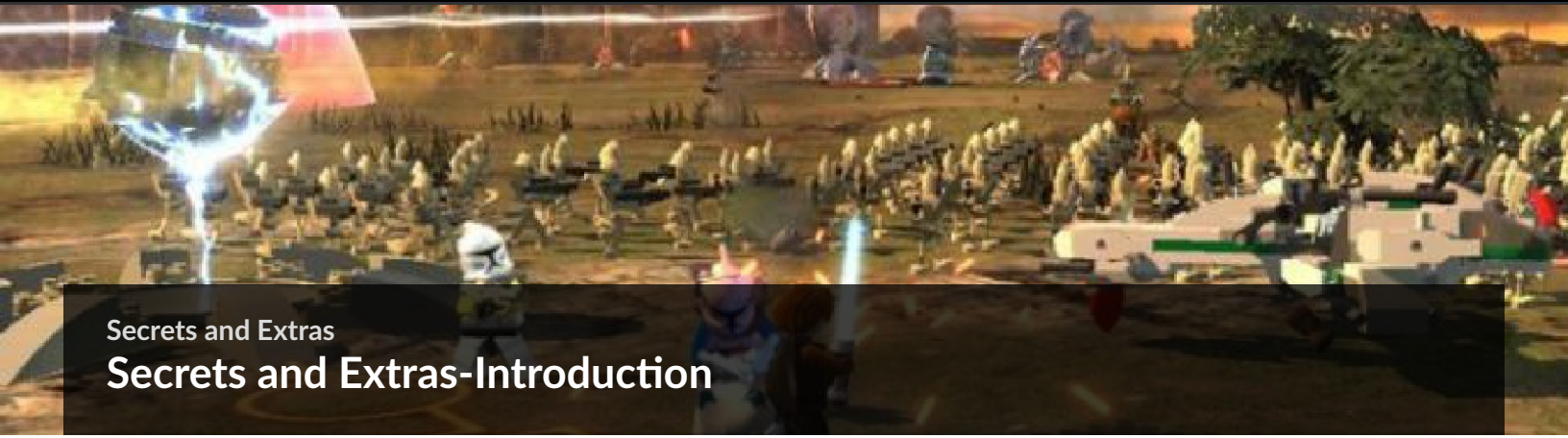
- Jump and press the Attack button to unleash a Force slam attack and clear out multiple enemies at once! This is a very handy tactic to employ as you weave through the battlefield with a Jedi.
- You can deactivate a Droideka's shields without getting too close if you use a clone trooper's shock grenade. Simply toss the grenade at the Droideka, detonate to deplete the shield, and then switch to a Jedi for quick destruction.
- Throwing a Jedi's Lightsaber is very useful, especially when confronting a handful of battle Droids in narrow hallways. It cuts down these easy enemies in a flash!

Ground Assault Tips

- Use speeders during ground missions to weave around the battlefield and quickly get to underprotected targets.
- It's important to drop enemy base shields and destroy the generators that create them. Once this is accomplished, you can concentrate on depleting the rest of your enemy's forces.
- The AT-TE proves to be the workhorse of the Republic fleet. Despite the fact it moves slowly, it is extremely tough and has the ability to destroy almost anything—including silver base structures—in record time.
- Be sure to request the Republic's RX-200 Tank at one of your bases—it's the key to winning many ground battles. Often it is the fastest way to destroy the Separatist's gold brick structures.

Mission Strategies

- General Grievous 2—Shadow of Malevolence: Flight missions are some of the most difficult to obtain True Jedi stud status in. When facing off against the Malevolence, go after the turrets alongside the massive starship. You'll destroy its armaments and gain a wealth of studs.
- General Grievous 3—Destroy Malevolence: When battling Grievous, don't mind the Droidekas unless they're right in front of you. You'll end up fighting more enemies than you need to.
- Asajj Ventress 6—Innocents of Ryloth: After summoning and hopping aboard the AT-AP walker, use it to smash through obstacles and collect studs. You will be impervious to almost any attacks.



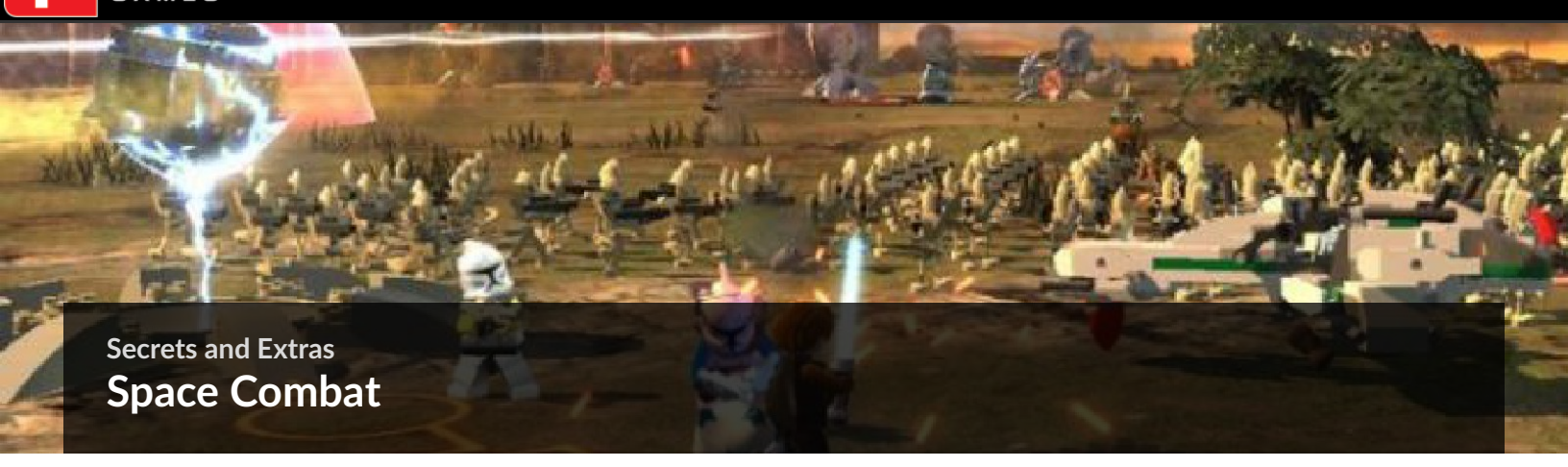
Secrets and Extras

Secrets and Extras-Introduction

Here we delve into LEGO Star Wars III's extra-special game modes. Read on to learn about the many different space combat, ground assault, and bounty hunter challenges that await you! Each one you beat earns you a gold brick, so check 'em all out. Flip to the end of this chapter for some super-secret cheat codes, too!

Note

You must progress through several Story mode missions before you can unlock the following game modes. See each section for requirement details.



Space Combat

Space Combat



Collect ten gold bricks to gain entry to the Resolute's hangar, which is located off the generator chamber. Here you may use special panels to summon the various starships you've unlocked by progressing through the game. Examine each ship you've unlocked and decide whether you'd like to purchase it.

Note

Special armaments are needed for most Space Combat missions, so buy ships that are armed with torpedoes, missiles, or rapid-fire blasters.



The hangar features a command console, just like the one on the bridge. Use this console and select the Systems menu option. It's not immediately obvious, but a special space combat mission is now available at every system you've visited thus far!



Select any planet from the Systems menu to engage hyperdrive and travel there. Then call down a suitable ship for the space combat mission at hand. Use the following table to determine what sort of firepower you need for each challenge.

General Strategies



Board your ship to fly out into space. Track a yellow marker to locate a gold brick that floats around between the Resolute and the Invisible Hand. Repeatedly shoot the gold brick to begin the system's unique space combat mission.



In all space combat missions, your goal is to collect a certain amount of studs in just a few short minutes. Different weaponry is needed to mine studs from whatever targets are made available (enemy ships, space creatures, debris, etc.). The following table gives a quick description of each space combat mission and tells you what sort of firepower gives you the edge.

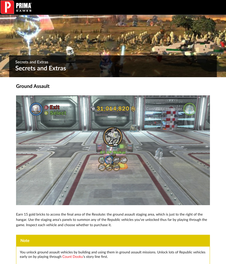
Space Combat Missions

No.	Planet	Target	Weapons Needed
1	Christophsis	Silver asteroids	Missiles
2	Coruscant	Separatist ships	Any
3	Dead Moon of Antar	Neebray creatures	Any
4	Florrum	Enemy ships	Any
5	Geonosis	Separatist ships	Any
6	Malastare	Enemy debris	Enemy ship blasters and torpedoes
7	Maridun	Republic ships	Any
8	Naboo	Asteroids	Torpedoes
9	Quell	Debris	Any
10	Rishi Moon	Gold Neebray	Rapid-fire blasters
11	Rugosa	Silver Neebray creatures	Missiles
12	Ruusan Moon	Separatist ships	Any
13	Ryloth	Separatist ships	Any
14	Saleucami	Asteroids	Torpedoes
15	Tatooine	Separatist ships	Any
16	Vassek	Separatist ships	Any

Secrets and Extras

Secrets and Extras

Ground Assault



Earn 55 gold bricks to access the final area of the Revolutor, the ground assault staging area, which is just to the right of the hangar. Use the staging area's portals to summon any of the Republic vehicles you've unlocked (the ice tip is playing through the game. Inspect each vehicle and choose whether to purchase it.

Note

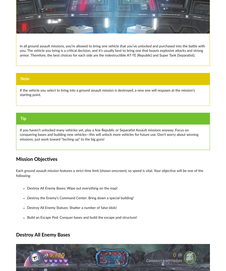
You unlock ground assault vehicles by building and using them in ground assault missions. Unlock lots of Republic vehicles early on by playing through Coast Dooku's levels the first time.



Vehicles you've purchased at the Revolutor's ground assault staging area can be brought into special Republic Assault battles. To summon a vehicle, approach the staging area's portal and press the Action button to get the vehicle's name beside the wrench icon at 4:47 AM subtext, then use that vehicle to destroy the force field emitter in the staging area's background.



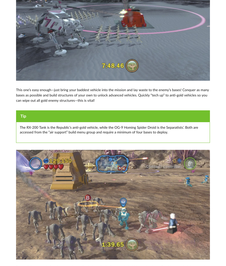
The force field was guarding a special command console. Access the staging area's command console to unlock Republic Assault mode. Now you can participate in challenging ground assault missions at each of the systems you've visited.



The Separatists also have their own ground assault missions. Earn 25 gold bricks to access the background map of the Invisible Hand's hangar, which leads to the Separatists' ground assault staging area. Destroy another silver force field area here to reveal a special command console and unlock Separatist Assault mode!

Note

You can access the ground assault modes from any command console after you've unlocked them. See the "Platoon Training" chapter of this guide to learn the basics of playing ground assault battles.





In all ground assault missions, you're allowed to bring one vehicle that you've unlocked and purchased into the battle with you. The vehicle you bring is a critical decision, and it's usually best to bring one that boasts explosive attacks and strong armor. Therefore, the best choices for each side are the Instinctcliffes AT-TE (Republic) and Super Tank (Separatist).

Note

If the vehicle you're itching to bring into a ground assault mission is destroyed, a new one will respawn at the mission's starting point.

Tip

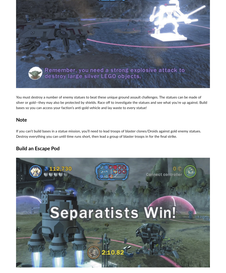
If you haven't unlocked many vehicles yet, play a few Republic or Separatist Assault missions anyway. Focus on conquering bases and building new vehicles—this will unlock more vehicles for future use. Don't worry about winning missions; just work toward "leveling up" to the big guns!

Mission Objectives

Each ground assault mission features a strict time limit (shown onscreen), so speed is vital. Your objective will be one of the following:

- Destroy All Enemy Bases: *Wipe out everything on the map!*
- Destroy the Enemy's Command Center: *Bring down a special building!*
- Destroy All Enemy Statues: *Shatter a number of false idols!*
- Build an Escape Pod: *Conquer bases and build the escape pod structure!*

Destroy All Enemy Bases



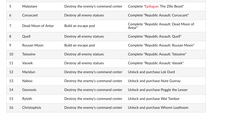
This one's easy enough—just bring your baddest vehicle into the mission and lay waste to the enemy's bases! Conquer as many bases as possible and build structures of your own to unlock advanced vehicles. Double "lock up" to and split vehicles so you can wipe out all gold-enemy structures—this is vital!

Tip

The ER-200 Tank is the Republic's anti-grief vehicle, while the OG-9 Homing Spider Droid is the Separatists'. Both are accessed from the "air support" build menu group and require a minimum of four bases to deploy.



Some of the more challenging ground assault missions don't allow you to build base structures. If gold enemy buildings must still be destroyed, you'll need to use a high-ranking commander character to rally up some blaster troops. Locate a group of blaster clones (Republic) or Droids (Separatist) and press the Action button to get them attacking.



You have only one target for these missions, but the enemy's command center is often remote and well covered by shields. Command centers are also hardened structures that require extensive amounts of explosive firepower to destroy—their health regenerates over time.

Always begin these missions by racing off to inspect the enemy command center—beware of explosive firepower here a unique look, and a special orange health meter appears over them when they're attacked.

Once you've located the command center, determine what you need to do to expose it. You'll commonly need to deactivate its base's shield generator so you can bring a vehicle's explosive weaponry to bear. Come up with your plan of attack and fight to see it through!

Tip

Don't simply shut off shield generators—attack them until they're destroyed to ensure those shields stay down!

Destroy All Enemy Statues

You must destroy a number of enemy statues to beat these unique ground assault challenges. The statues can be made of stone or gold—they may also be protected by shields. Run off to investigate the statues and see what you're up against. Build bases to give you access your faction's and gold vehicle and lay waste to every statue!

Note

If you can't build bases in a base-destruction mission (such as Coast Dooku's Droids against gold enemy statues, Destroy everything you can until time runs short, then build a group of blaster troops in the final strike.

Build an Escape Pod

Treat these missions like "destroy everything" missions, because that's exactly what you need to do at first. Rush out and conquer enemy bases, and build a structure of your own at each base you take. Keep stealing bases and building structures until you unlock the final build-menu group, "armor." Build the escape pod from this group, then hop aboard to secure your victory!

Republic Assault Missions

Republic Assault Missions (cont.)

No.	Planet	Objective	How to Unlock
1	Quell	Build an escape pod	Complete "Count Dooku 3: Jedi Crash"
2	Ruusan Moon	Destroy all enemy bases	Complete "General Grievous 1: Duel of the Droids"
3	Dead Moon of Antar	Destroy all enemy bases	Complete "General Grievous 3: Droideka Malevolence"
4	Vassek	Destroy the enemy's command center	Complete "General Grievous 4: Lair of Grievous"
5	Christophsis	Destroy all enemy bases	Complete "Asajj Ventress 1: The Hidden Enemy"
6	Naboo	Destroy all enemy bases	Complete "Asajj Ventress 3: Blue Shadow Virus"
7	Coruscant	Destroy all enemy bases	Complete "Separatist Mission 1: Hostage Crisis"
8	Tatooine	Build an escape pod	Complete "Separatist Mission 2: Castle of Doom"
9	Florrum	Build an escape pod	Complete "Separatist Assault: Florrum"
10	Geonosis	Build an escape pod	Complete "Separatist Assault: Geonosis"
11	Malastare	Destroy all enemy statues	Complete "Separatist Assault: Malastare"
12	Manaan	Destroy all enemy statues	Complete "Separatist Assault: Manaan"
13	Rishi Moon	Destroy all enemy statues	Complete "Separatist Assault: Rishi Moon"
14	Rugosa	Destroy all enemy statues	Complete "Separatist Assault: Rugosa"
15	Ryloth	Destroy all enemy bases	Complete "Separatist Assault: Ryloth"
16	Saleucami	Destroy all enemy bases	Complete "Separatist Assault: Saleucami"

Separatist Ground Missions

No.	Planet	Objective	How to Unlock
1	Florrum	Build an escape pod	Complete "Count Dooku 2: Gungan General"
2	Rishi Moon	Destroy the enemy's command center	Complete "General Grievous 2: Rookie"
3	Saleucami	Build an escape pod	Complete "General Grievous 4: Grievous Intrigue"
4	Rugosa	Destroy all enemy bases	Complete "Asajj Ventress 2: Ambush"
5	Malastare	Destroy the enemy's command center	Complete "Jango Fett 1: The Zillo Beast"
6	Coruscant	Destroy all enemy statues	Complete "Republic Assault: Coruscant"
7	Dead Moon of Antar	Build an escape pod	Complete "Republic Assault: Dead Moon of Antar"
8	Quell	Destroy all enemy statues	Complete "Republic Assault: Quell"
9	Ruusan Moon	Build an escape pod	Complete "Republic Assault: Ruusan Moon"
10	Tatooine	Destroy all enemy statues	Complete "Republic Assault: Tatooine"
11	Vassek	Destroy all enemy statues	Complete "Republic Assault: Vassek"
12	Christophsis	Destroy the enemy's command center	Unlock and purchase Lab Droid
13	Naboo	Destroy the enemy's command center	Unlock and purchase Wheel Guardroom
14	Geonosis	Destroy the enemy's command center	Unlock and purchase Flagship Pre Lesser
15	Manaan	Destroy the enemy's command center	Unlock and purchase Lab Tanker
16	Christophsis	Destroy the enemy's command center	Unlock and purchase Where's Loathsom
17	Rylloth	Destroy the enemy's command center	Unlock and purchase Droid Tri-Fighter



Secrets and Extras



Complete the two secret Separatist missions ("Hostage Crisis" and "Castle of Doom") to unlock a series of special bounty hunter challenges. Now you can visit the Invisible Hand and stand on the pad near Ziro to call up a list of special bounty hunter targets! Select a bounty and go after it.

Each of these missions plays out like a brief Free Play stage. You control a group of shady bounty hunter characters, and you may toggle to any member of the group at any time. Your goal is simple: Locate and apprehend the character you're after! See the following table for details on where each bounty can be found.

Bounty Hunter Missions

Target	Associated Mission	How to Get
Aayla Secura	Count Dooku 3: Jedi Crash	Boost to the right, then fly behind the flaming battleship to make its top explode. Land at the new landing pad and run to the background to find Aayla near the wall.
Commander Ponds	Count Dooku 5: Weapons Factory	Simply run down the tunnel until you spy Commander Ponds hiding near the wall on the right.
Luminara Unduli	Count Dooku 6: Legacy of Terror	Run down the tunnel until you discover an astromech Droid control panel. Activate the panel with HELIOS-3D to start a large drill, then chase after the drill to find Luminara hiding in the area beyond.
R2-D2	General Grievous 1: Duel of the Droids	Activate the power panel near the start, then crawl through and find R2-D2 on the balcony.
Plo Koon	General Grievous 2: Shadow of Malevolence	Use a boost ring to reach the lower landing pad. Land and then run right to find Plo Koon hiding in the background.
Anakin Skywalker	General Grievous 3: Destroy Malevolence	Race to the train area. As Cad Bane, hover over to the astromech Droid control panels—activate these with HELIOS-3D to summon trains. Hurry left, across the trains, then hover across the final gap and run toward the foreground to find Anakin standing around.
Kit Fisto	General Grievous 4: Lair of Grievous	Hover over both fire pits with Cad Bane and hurry past the enemy Droids. Hover over to the circular chamber's left ledge and activate the bounty hunter control panel there to access a small side room where Kit Fisto hides.
Captain Rex	General Grievous 5: Rookies	Build a crane from the bits near the barricade and grapple down to the lower area. Hover to the left to find Captain Rex standing around.
Eeth Koth	General Grievous 6: Grievous Intrigue	Turn toward the foreground and repeatedly throw grenades at the foreground windshield to crack it. Keep it up to shatter the windshield and make Eeth Koth appear nearby.
Commander Cody	Asajj Ventress 1: The Hidden Enemy	Run to the middle of the roof, then run toward the foreground to discover Commander Cody standing on a ledge.
Yoda	Asajj Ventress 2: Ambush!	Run straight past the first two tanks. Yoda hides behind the pink coral just to the left of the third tank.
Padmé Amidala	Asajj Ventress 3: Blue Shadow Virus	Race down the tunnel until you reach a protocol panel. Activate the panel, then enter the secret bar beyond. Padmé hides in the back.
Obi-Wan Kenobi	Asajj Ventress 4: Storm Over Ryloth	From the start, fly directly toward the background. Pass the Republic battleship's first landing pad and land on the distant pad with the torpedo generator. Enter the cralwspace hatch and find Obi-Wan in the lower area.
Waxer	Asajj Ventress 5: Innocents of Ryloth	Press the Action button to hurl grenades at the silver pillar. Press the button again to detonate. Destroy the first two silver sections, then jump and hover from the large nearby rock, and quickly throw and detonate grenades to destroy the top section and bring down Waxer.
Bail Organa	Separatist Mission 1: Hostage Crisis	Defeat a senate guard and steal his helmet. Enter the first senate guard control panel room and restore the background pipes to restore the energy flow. Enter the second senate guard control panel room to discover Bail Organa inside.
Ahsoka Tano	Separatist Mission 2: Castle of Doom	Run left from the start and leap onto the rocky ledge. Leap up the rocks to the left to find Ahsoka hiding nearby.

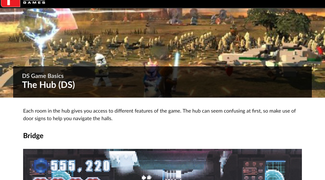


Secrets and Extras

Cheat Codes

We've saved the best for last! Enter any of the following codes at the pause screen to unlock all sorts of cool stuff. May the Force be with you!

Character Name	Code
Yoda	csqtmb
Ahsoka Tano	2vj9th
Kit Fisto	pywj6n
Plo Koon	bud4vu
Commander Cody	smn259
Super Battle Droid	mjkdv5
Character Name	Code
Heavy Super Battle Droid	g65kjj
Jar Jar Binks	mespts
Geonosian Guard	gafzud
Greedo	fuw4c2
Chewbacca	66uu3t
Stud Magnet	6mz5ch
Ship/Vehicle Name	Code
Y-wing Starfighter	xtl6y3
Republic Gunship	c7m3du
ARC-170 Starfighter	zy3ae2
Obi-Wan's Jedi Starfighter	25fmvt
AT-RT	z7h46t
Super Tank	rylvnw



DS Game Basics

The Hub (DS)

Each room in the hub gives you access to different features of the game. The hub can seem confusing at first, so make use of door signs to help you navigate the halls.

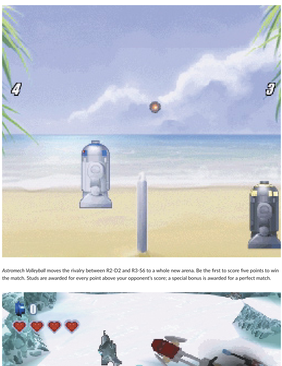
Bridge



Undoubtedly the most important room of the hub, the bridge allows you to select and play any of your unlocked missions. Activate the holoprojector to access available levels.

Adjacent Rooms: Minikit Storage, Rec Room

Rec room



Every Trooper needs a place to kick back between missions, and the rec room is just the place to do it. Visit the rec room to review cutscenes or purchase available characters and extras.

Adjacent Rooms: Bridge, Hallway, Med Bay

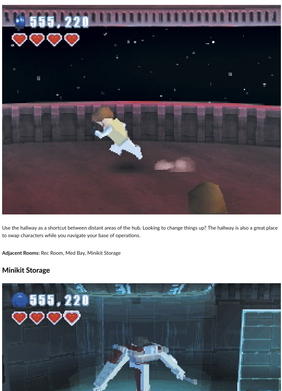
Rec room Minigames



Astromech Volleyball moves the rivalry between R2-D2 and R3-S6 to a whole new arena. Be the first to score five points to win the match. Studs are awarded for every point above your opponent's score; a special bonus is awarded for a perfect match.



Snowball Fight gives you the chance take on the Tatz without having to face those nasty claws. Find a safe spot to pack a few snowballs, then take on waves of relentless opponents. Earn studs for each K.O. you score; bonus studs are awarded for taking out opponents in rapid succession.

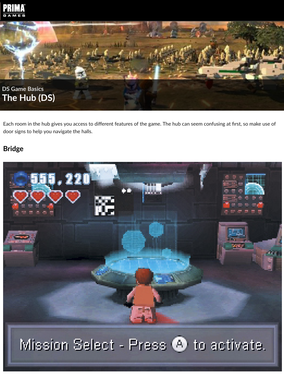


Saberball gives a new twist to a classic game. Swing your Lightsaber to send the ball flying, then use the Force to change its path mid-flight. Studs are rewarded for accuracy. Earn bonus studs for risky landings near outfielders.



Vulture Shootout pits you against swarms of enemy starfighters. Destroy as many Vulture Droids as you can within the time limit. Earn studs for each enemy you defeat; survive until the time expires to earn bonus studs.

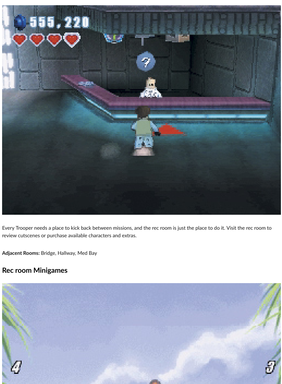
Med Bay



Visit the med bay for a whole new you. Most of the characters you unlock can be customized in this cutting-edge facility. Each tank can hold one customized character for use in Free Play.

Adjacent Rooms: Rec Room, Hallway

Hallway



Use the hallway as a shortcut between distant areas of the hub. Looking to change things up? The hallway is also a great place to swap characters while you navigate your base of operations.

Adjacent Rooms: Rec Room, Med Bay, Minikit Storage

Minikit Storage



Swing by minikit storage to view all of your completed models. Whenever you collect all 10 of a mission's minikits, you can use this room's holoprojector to enjoy the results of your hard work.



DS Game Basics

Game Modes (DS)



When you begin a mission, you have a choice between the game's two primary modes. Each game mode has its own rules and rewards, so it's best to be prepared when you make your selection.

Story

The Story mode allows you to reenact some of the key missions in the conflict between the Galactic Republic and the Confederacy of Independent Systems. Story mode limits your party to the characters who were originally involved in the mission, which renders some areas and objects inaccessible. When you complete a mission in Story mode, you unlock new characters, the next Story mission, and the ability to revisit the completed mission in Free Play.

Free Play

Free Play gives you the opportunity tackle a completed mission with a full party. The unique skills of Jedi, Sith, bounty hunters, and more can be combined to solve puzzles and overcome obstacles. Many of the game's hidden objects can only be recovered in Free Play—as long as you've already unlocked characters with the required skills.

When you begin a Free Play session, you can jump straight to any of the mission's three acts. After you select a character, remaining party slots are automatically filled. If you've unlocked suitable characters, every ability will be available during the mission.



DS Game Basics

Game Progress (DS)



All of your accomplishments are automatically tracked by the game. Activate the bridge's holoprojector to check your overall progress; advance through the menus to check your progress broken down by mission or act.

Progress: Your progress is expressed as a percentage of all available achievements. Each mission you complete, item you collect, or extra you unlock contributes to this number.

Minikits: Each of the game's 13 missions contains 10 minikits. These items are usually well hidden, and many of them can be collected only during Free Play.

Red Bricks: There is a single red brick in each mission. Red bricks unlock special extras you can then purchase in the rec room. Activate these extras for powerful bonuses, such as stud multipliers, heart regeneration, or even invincibility.

True Jedi: Every stud you collect in a Story mission builds up your True Jedi meter. Fill the meter before you complete a mission to earn a True Jedi rating.

True Jedi Free Play: Each Free Play mission has its own True Jedi requirement. Just as in Story mode, a True Jedi Free Play rating depends on stud collection. Since a full party allows you access to more areas, the True Jedi stud requirement is usually much higher for Free Play missions.

Characters: You start the game with very few playable characters. Some characters are awarded as you play through Story mode; other characters must be purchased in the rec room after they become available.

Note

To help you keep track specific minikits, we've provided a useful checklist at the beginning of each mission's walkthrough.

Character Abilities (DS)

Character Classes

Most Story characters fall into one of four main character classes. Character classes are defined by a unit's special abilities, and each class has strengths and weaknesses that are partially balanced. In general, the different classes to see which characters best match your playing style, and how to make the most of your unit's abilities.

Jedi



Jedi serve as the peacekeepers and protectors of the Galactic Republic, so it's no surprise they're among the most capable characters in the game. The Jedi has an impressive skill set, and offers an excellent option for general play.



A Jedi's Lightsaber is a powerful and versatile tool. Run in and use the Lightsaber in close combat, or hang back and use well-timed deflections to turn incoming blaster fire against your enemies.



A Jedi can use superior agility to execute an impressive double-jump. Use the extra height and distance from the double-jump to reach areas other characters can't.



The Force allows a Jedi to lift heavy objects from a distance. Keep an eye out for the glowing objects, then use the Force to manipulate your surroundings.



When dealing with a squad of battle Droids, the Jedi ground slam is an absolutely devastating tool. Resilient Droids caught in the sphere of impact are temporarily defeated while invaders are destroyed outright.



Jedi push allow the Jedi to perform even more remarkable feats. Activate these pads to perform Force jumps, climb walls, or cut new paths straight through obstacles. The available action is determined by the Jedi pad, but every pad allows a Jedi to reach otherwise inaccessible areas.

Sith



The Sith possess all of the same skills as the Jedi. The Lightsaber, double-jump, Force lift, ground slam, and Jedi pads are can all be used by both the Jedi and Sith, but the two character types are attuned to opposite sides of the Force. Some objects only respond to the light or dark sides of the Force. When an object emits a faint red glow—even in the presence of a Jedi—only a Sith can use the Force to affect it.

Light Clone



Light clones favor precision and mobility over raw power. These expert marksmen are capable of basic combat, but a light clone's special abilities are best used away from the battlefield. Although most of these characters are clones, this class extends to individuals with the same abilities: many smugglers, bodyguards, and officers can also be considered light clones.



Light clones always carry some variety of blaster. Blasters may not be particularly powerful, but they are both accurate and lightweight.

Sharpshot targets allow light clones to showcase their skill with a blaster. Whenever you come across a sharpshot target, take careful aim and hit precision accomplish what brute force can't.



Grapple pads allow light clones to reach otherwise inaccessible areas. Activate these pads to swing across gaps, reel yourself up to high ledges, or hoodoo obstacles in the environment.

Heavy Clone



There are several varieties of heavy clone, but they all have one thing in common: firepower. Heavy clones carry powerful weapons and are capable of opening an entire battlefield. Their focus on combat makes heavy clones ill-suited to exploration, but few units can hope to match their raw power.



Thanks to the rotating barrel, the heavy clone's blaster cannon has a very high rate of fire. Heavy clones sacrifice efficiency for effectiveness; their massive weapons virtually eliminate the need for aiming.



Heavy clones also carry Droid poppers—EMP grenades capable of disabling or destroying any Droids within the blast radius. Aside from the Jedi's ground slam, the heavy clone's Droid popper is the only tool capable of preventing a Droideka's shield.

Some obstacles can be cleared away only by the heavy clone's blaster cannon. Whenever you come across a stack of flashing bricks, use the heavy clone's firepower to clear the way.

Use the heavy clone's weapons expertise to detonate large barrels. Explosions from these special barrels can dramatically alter the environment, removing obstacles and revealing secret areas in the process.

Bounty Hunter

Most bounty hunters act as soldiers for hire, offering their services to anyone willing to pay. Many bounty hunters carry specialized weapons that are designed to capture rather than kill. Bounty hunters are more durable than most of the other character classes. Because of their mercenary nature, many pirates and gang members are also considered bounty hunters.

Bounty hunters rely on a wide variety of equipment, but nearly all of them use blasters for basic combat.

Most bounty hunters use thermal detonators to intimidate enemies and overcome superior numbers. These unstable explosives are extremely dangerous, but they can be very useful outside of combat. Whenever you find clusters of thermal detonators in the environment, use a bounty hunter to set off a chain reaction.

Bounty hunters can make use of special control panels. Approach a control panel to find out which characters can use it. If a portrait of Jango Fett appears above the panel, any bounty hunter can use it.

Secondary Traits

Secondary traits are special abilities or characteristics that aren't standard within any of the main character classes. Some of these traits appear in multiple character classes, while others allow miscellaneous characters to fill supporting roles within your party.

Droid

Since they're designed for such a wide variety of uses, Droid models can have wildly different abilities. One thing most Droids have in common, however, is the ability to use special control panels. Look for a portrait to appear above the Droid control panel, and then select the appropriate character to access it.

Separatist

Separatists are members of the Confederacy of Independent Systems, or individuals who are sympathetic to its cause. Multiple classes contain Separatist elements, and all of these characters can operate designated control panels. Whenever the CIS symbol appears over a panel, use a Separatist character to access it.

Small

Some characters are small enough to fit through narrow passages. Three narrow passages are indicated by special doors. Whenever you come across one of those doors, use a small character to access a hidden area.

Jetpack

A jetpack allows a character to hover for a short time. Certain Droids, bounty hunters, and clone troopers are equipped with jetpacks, which makes it possible for them to cross large gaps without the need for grapple or Jedi pads. Characters like King Katuunko or R2-D2 are also considered jetpack characters, even though they have different methods of hovering.

Note

Some characters have limited abilities, and don't belong to any of the main character classes. Other characters—like Jango Fett and Aurra Sing—have abilities beyond most members of their class. As long as you've unlocked characters with notable abilities, you can safely select anyone you like for a Free Play mission.

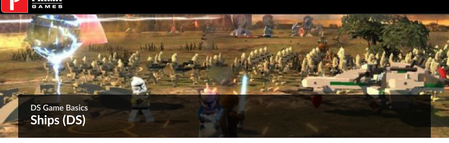
Control Panel Minigames

When a valid character uses a control panel, it triggers a short minigame. Droid, bounty hunter, and Separatist control panels each have their own unique minigame, but all minigames are based on the same basic concept: a simple, quick-reaction mechanism. All of the minigames involve matching LEGO bricks, and all of them reward extra study for doing so quickly.

After you activate a Droid control panel, quickly check the sequence of bricks on upper screen. Use the stylus to rotate the matching bricks into place on the touch screen. Find each brick, and move it each one into the top position on the wheel. When a brick snaps into place, it appears on the upper screen. You can then safely move onto the next brick in the sequence.

When you activate bounty hunter control panel, follow the brick sequence in the upper screen by grabbing the matching bricks from the touch screen. The falling bricks move quickly, so snap each one into place before the timer runs out.

The Separatist control panel's minigame requires you to find the matching pairs of bricks on the touchscreen. Touch a slot to reveal the hidden brick, then try to find the matching brick somewhere on the touchscreen. If the selected bricks match, the appropriate brick appears on the upper screen. Match all six pairs to fill the slots on the upper screen before time runs out.



Ships (DS)

Some missions contain sections of aerial or space combat. When you revisit these missions in Free Play mode, you have the opportunity to select from a number ships. Early in the game, you have only a few ships to choose from. Collect the minikits from each mission to complete models and unlock new ships.

Y-wing



The Y-wing is always available for use in Free Play.

LAAT



The LAAT is always available for use in Free Play.

Ahsoka's Starfighter



Ahsoka's Starfighter is always available for use in Free Play.

Anakin's Starfighter



Anakin's Starfighter is always available for use in Free Play.

Mini Snowspeeder



Collect the 10 minikits in Ambush to unlock.

Mini Imperial Shuttle



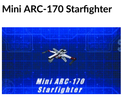
Collect the 10 minikits in Destroy Malevolence to unlock.

Mini Republic Attack Cruiser



Collect the 10 minikits in Rookies to unlock.

Mini ARC-170 Starfighter



Collect the 10 minikits in Duel of the Droids to unlock.

Mini V-19 Torrent



Collect the 10 minikits in Lair of Grievous to unlock.

Mini Star Destroyer



Collect the 10 minikits in Gungan General to unlock.

Mini Sith Infiltrator



Collect the 10 minikits in Jedi Crash to unlock.

Anakin's Jedi Starfighter



Collect the 10 minikits in Hidden Enemy to unlock.

Mini TIE Fighter



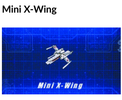
Collect the 10 minikits in Blue Shadow Virus to unlock.

Mini TIE Interceptor



Collect the 10 minikits in Storm Over Ryloth to unlock.

Mini X-Wing



Collect the 10 minikits in Liberty on Ryloth to unlock.

Mini Slave 1



Collect the 10 minikits in Weapons Factory to unlock.

Mini Millennium Falcon

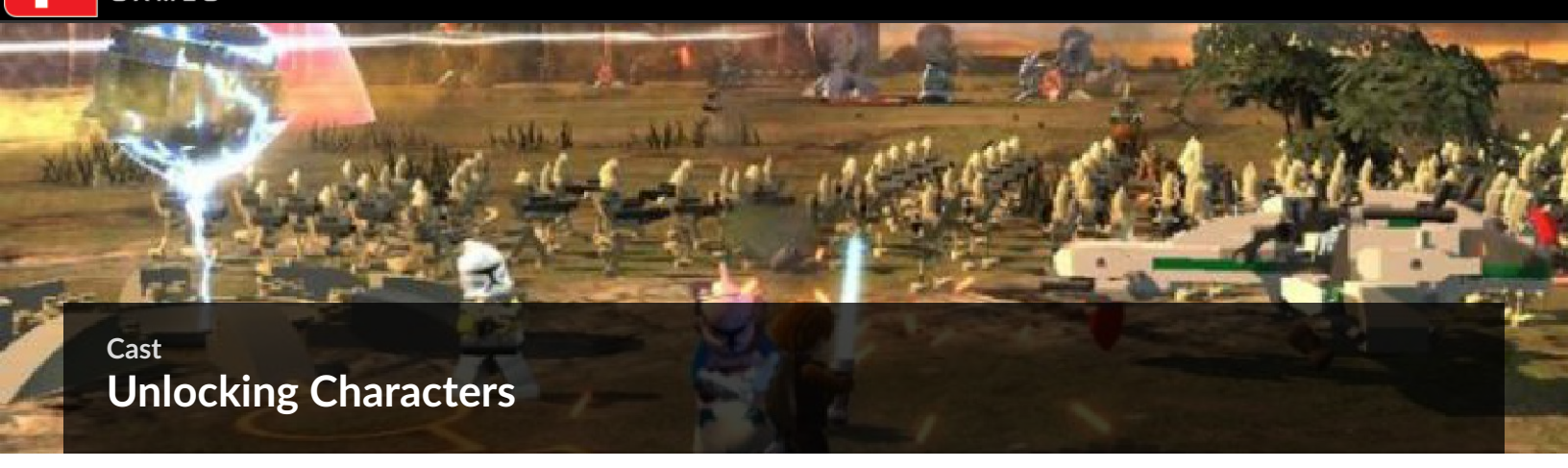


Collect the 10 minikits in Legacy of Terror to unlock.

Darth Vader's TIE Fighter



Collect all 130 minikits in the game to unlock.



Cast

Unlocking Characters

So many unique and memorable faces await you in the universe of LEGO Star Wars III, and this chapter tells you all about each one. Read on to discover every character, ship, and vehicle you can play with, including details on their special traits and info on how you can unlock each one.

Complete a Story mode mission to automatically unlock all of the characters you controlled during that stage. For example, Mace Windu, Kit Fisto, and Ki-Adi-Mundi are unlocked after you beat the first mission in Count Dooku's story line. This is the primary way of obtaining characters in LEGO Star Wars III.



Other characters you encounter during Story mode— enemies and the like—may also become unlocked after you beat a stage. However, you must locate these characters around the hub levels and purchase them with studs to use them—they don't automatically unlock like the characters you control during Story mode. See the following character sections to learn how to unlock each of these characters and where you can find them on the hubs.



In addition, you can unlock a hidden character from each level by collecting all of the level's minikits. Visit the Resolute's minikit bay to view your minikitcollecting progress—here you may choose to purchase these special characters after you've unlocked them.

Character Classes and Abilities

Most levels feature special areas and hidden goodies you can't reach with the few characters you're provided during Story mode. To fully explore each level, you must revisit them in Free Play mode with a group of characters who posses a wide range of useful skills and abilities. Beat every mission in Story mode to unlock lots of characters, then play back through each mission in Free Play mode to discover many more surprises!

Character Classes



A character's class tells you about that character's nature, and also some of their natural abilities.

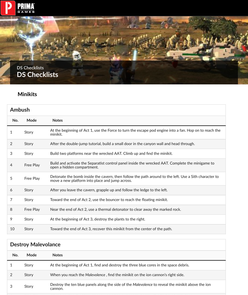
- **Astromech Droid:** These squat Droids can activate astromech Droid control panels. They can also hover across distances that are too far to jump.
- **Bounty Hunter:** These Separatist characters can activate bounty hunter control panels. Most bounty hunters carry a grapple gun and explosive grenades. Certain bounty hunters can hover a short distance after jumping.
- **Clone Trooper:** These Republic troops can activate clone trooper control panels. Most clone troopers carry a grapple gun and can throw shock grenades that are effective against Droids. High-ranking clone troopers can order other clones around.
- **Enemy Droid:** These Separatist Droids can activate enemy Droid control panels. Some enemy Droids are also considered bounty hunters. High-ranking enemy Droids can order other enemy Droids around.
- **Jedi:** These elite Republic warriors carry powerful Lightsabers and use the Force to help them achieve their noble goals.
- Protocol Droid: These polite Droids can activate protocol Droid control control panels by decoding mysterious patterns. They aren't good for much else!
- **Sith:** These evil Separatist leaders wield powerful Lightsabers. Their Dark Force ability lets them manipulate the Force just like a Jedi, while also letting them interact with red glowing objects that only a Sith can use.

Character Abilities



Most characters have at least one ability that adds to their usefulness. Here's a quick rundown of every ability:

- **Charge Up:** Enables certain characters to activate power panels.
- **Command Clones:** Allows high-ranking clones to issue orders to groups of clone troopers.
- **Command Droids:** Allows high-ranking enemy Droids to issue orders to squads of battle Droids.
- **Dark Force Manipulation:** Enables Sith characters to manipulate all objects that glow with energy, including red glowing objects.
- Explosive Attacks: Lets certain characters destroy silver objects. (Only explosive attacks can destroy silver objects.)
- **Force Manipulation:** Enables Jedi characters to manipulate all objects that glow with energy, except for red glowing objects. (Only a Sith can manipulate red glowing objects.)
- **Grapple Gun:** Allows certain characters to grapple and pull orange hook points for a variety of benefits.
- **Hover:** Lets all astromech Droids and certain bounty hunters, such as Jango Fett, hover a short distance after jumping.
- **Invincible:** The Gold Super Battle Droid can't be destroyed.
- **Rapid Fire:** Lets characters overheat and destroy gold objects, which are otherwise indestructible. (Only rapid-fire attacks can overheat and destroy gold objects.)
- **Small Size:** Short characters can crawl through little orange and blue crawl space hatches to reach special places.
- **Sniper Shot:** This ability lets characters pick off distant targets that other characters can't hit.
- **Super Jump:** This ability is unique to Jar Jar Binks. Jar Jar can jump much higher than other characters and this comes in quite handy.



DS Checklists

DS Checklists

Minikits

Ambush

No.	Mode	Notes
1	Story	At the beginning of Act 1, use the Force to turn the escape pod engine into a fan. Hop on to reach the hatch.
2	Story	After the double-jump tutorial, build a small door in the canyon wall and head through.
3	Story	Use two platforms near the wrecked AAT. Climb up and find the minikit.
4	Free Play	Build and activate the Sequential control panel inside the wrecked AAT. Complete the minigame to open a nearby treasure chest.
5	Story	Obstruate the bomb inside the canteen, then follow the path around to the north. Use a Sith character to meet a new platform into place and jump across.
6	Story	After you leave the cavern, grapple up and follow the ledge to the left.
7	Story	Toward the end of Act 2, use the bouncer to reach the floating minikit.
8	Story	Near the end of Act 3, use a thermal detonator to clear away the marked rock.
9	Story	At the beginning of Act 3, destroy the plants in the right.
10	Story	Toward the end of Act 3, recover this minikit from the center of the path.

Destroy Malevolence

No.	Mode	Notes
1	Story	At the beginning of Act 1, find and destroy the three blue cores in the space debris.
2	Story	When you reach the Malevolence , find the minikit on the ion cannon's right side.
3	Story	Destroy the ten blue panels along the side of the Malevolence to reveal the minikit above the ion cannon.
4	Free Play	After boarding the Malevolence , use a heavy clone to destroy the flashing hatch door.
5	Story	After boarding the Malevolence , cross the large gap and break the boxes to the right.
6	Story	Use Force to break the control panel near the first set of locks.
7	Story	After the jetpack tutorial, drop down and break the boxes on the rat pit car.
8	Free Play	When you reactivate the rat pit car, the Separatist control panel to the right. Enter the open door and head into the Malevolence 's engine room.
9	Story	After you take control of Anakin and Padmé, smash the box near the Super Battle Droid.
10	Story	When you cross the hole in the floor, shoot the flashing hatch with a heavy clone.

Rookies

No.	Mode	Notes
1	Free Play	At the start of the mission, use the Force on the shuttle to open the ramp.
2	Free Play	Near the end of Act 1, build the Jedi pad and climb up to the minikit.
3	Free Play	Use the Force on the Act 1 exit door and a path to the Sith Bike lift and the lift and crash the dark into the arcade cabinet.
4	Free Play	Use the Force on the pipe to the left of the minikit in the left side.
5	Free Play	Use the Force on the dish in the ord's tail. Activate the nearby Droid control panel and switch to free a token.
6	Story	After you defeat the rat, break the objects near the cavern stairs.
7	Free Play	At the start of Act 3, use the Dark Force to throw the two mouse Droids.
8	Free Play	Build the Jedi pad in the control room. Follow the ledge and hover out through the hall of skulls.
9	Free Play	After you leave the control room, build a small door and dip under the floor panels.
10	Story	Release the last geek Droid and retrieve the minikit from its wall compartment.

Duel of the Droids

No.	Mode	Notes
1	Story	After Anakin leaves the party, use the Dark Force to move a step into place. Climb up and destroy the panels on the rooftop.
2	Story	After Anakin leaves the party, climb the ladder to the wall. Build a Jedi pad and cut through the wall.
3	Story	Build the recycling bin and the beginning of Act 2. Use the Force on the paper airplanes.
4	Free Play	Use Slith and Jedi characters to open the cage above the red barrier.
5	Story	After the HolograCouncil appear, build the Jedi pad and disable the barrier.
6	Free Play	Enable the platform above the walkway and access the Droid control panel.
7	Story	Take out a Droideka inside the room and wait for the minikit to appear.
8	Story	At the start of Act 3, shoot the wall panels to your left.
9	Story	After you disable the Vulture Droids, shoot the box in the center of the lift.
10	Free Play	After the hangar, use the Dark Force to move the unbreakable panel and activate the three switches in the wall.

Lair of Grievous

No.	Mode	Notes
1	Story	At the start of the mission, use the Force to open the shuttle and reveal the Jedi pad inside.
2	Free Play	Before you enter the castle, move left and drop down to the hidden ledge. Use the Dark Force to open the chamber.
3	Free Play	Enter the castle and use the Dark Force on the white fixtures between the tanks.
4	Free Play	Use the grapple pad in the throne room, then pass through the small door.
5	Free Play	Near the end of Act 2, flip the switch on the right side. Attack out to retrieve the minikit.
6	Free Play	Before you step on the red button, destroy the wall grates with thermal detonators.
7	Free Play	Build the small door in the ruggnaut room. Recover the minikit from the upper ledge.
8	Free Play	After Grievous is regained, use the small door to the right.
9	Story	Destroy the cart near the table in the repair room.
10	Free Play	Before you take the lift up to Grievous, use the thermal detonator to destroy the yellow bars.

Gungan General

No.	Mode	Notes
1	Free Play	In the underground passage, build the first Jedi pad and jump up to the ledge.
2	Free Play	In the underground passage, build the second Jedi pad and cut through the wall.
3	Free Play	Use the small door in the underground passage.
4	Free Play	After you escape your cell, destroy the brown vent and build a grapple pad. Grapple up to the crawl space.
5	Free Play	After you escape your cell, use the Force on the control panel. Use the blue crate to build a Jedi pad. Jump over and cut into the wall.
6	Story	Use the Force to free the trapped pirate.
7	Story	Near the end of Act 2, use a ground slam to break through the floor grate.
8	Free Play	Use the Jedi pad past the steam valves. When you land, latch onto the grate and pull it from the wall.
9	Story	After the battle Droids, use the Force to smash the armory and replace all the blasters.
10	Free Play	Use the Jedi pad in the hangar, then grapple across to the right.

Jedi Crash

No.	Mode	Notes
1	Story	Fly to the cruiser's engines at the beginning of the mission.
2	Story	Prevent the Hyena Bombers from bombing the cruiser.
3	Story	After you move back down below the deck, smash the box near the Super Battle Droid.
4	Story	After you assemble the thruster, break the crate on the path to the right.
5	Story	Use the Force on the crate in the giant tree. When the crate lands, smash it open.
6	Story	After Wag Too leaves, smash the crate on the cart.
7	Story	After you find Lok Durd, destroy the AAT parts and assemble a grapple pad. Use the pad to pull a crate to the ledge.
8	Story	Shoot all the blocks in under 30 seconds.
9	Story	Use the Force on the stacked boxes in Lok Durd's workshop.
10	Story	Before leaving Lok Durd's workshop, smash the box near the ramp.

Hidden Enemy

No.	Mode	Notes
1	Story	At the beginning of the mission, stand outside the lift and use the Force to contain the bomb's explosion.
2	Free Play	Access the Separatist control panel in the lift. Use the Force to hang three chandeliers.
3	Free Play	Use the jump across the hallway chandeliers, use the Droid control panel to drop the red barrier. Pull the lever through the small door. Then fight the Droids in the newly opened room.
4	Free Play	Use the small door near the lift at the end of Act 1.
5	Story	Blast a hole in the rooftop's right side. Drop down and search the area below.
6	Story	Blast a hole in the rooftop's left side. Drop down and use the Force on the large fan.
7	Story	Destroy all four antennae on the rooftop.
8	Story	During the flying segment, watch the path's left edge.
9	Story	During the flying segment, find the minikit above the road.
10	Free Play	After you free the blue crate in Act 3, use the small door to the right.

Blue Shadow Virus

No.	Mode	Notes
1	Free Play	Detonate the bomb at the beginning of the mission. Build the stairs and climb up to the ledge.
2	Free Play	Use the Droid control panel near the lift. Ride up and destroy the round flower, then jump across the pad to the left.
3	Story	Jump on the two shacks to reach the ledge above them.
4	Free Play	Use the Dark Force on the plants near the stone head.
5	Story	Destroy the Hyena Bomber launching platform.
6	Story	When the timer appears, destroy eight Droids within the 45-second time limit.
7	Free Play	Toward the end of Act 2, use the Separatist control panel and assemble the fan. Float into the large fan, then follow it around to the left.
8	Free Play	After you rescue Padmé, detonate the large bomb near the wall.
9	Free Play	Use the Force to activate the three climb up to the carnivorous plant, then jump over to the right. Use a jetpack character to hover through the trail of objects.
10	Free Play	Use the grapple pad near Dr. Virall's lift.

Storm Over Ryloth

No.	Mode	Notes
1	Story	Destroy five of the Vulture Droids defending the tripod.
2	Free Play	Near the start of Act 2, find and assemble the Jedi pad on the rooftops. Cut through the wall and follow the hidden passage.
3	Free Play	Use the Droid control panel inside the city, then enter the open room.
4	Free Play	After you grapple onto the giant bone, use the Jedi pad to the left. Bounce up to the cone, build another Jedi pad, then cut a hole in the wall.
5	Free Play	When you rescue Nuna, use the Force to rebuild the fountain.
6	Free Play	After you enter the sewer, use a thermal detonator to free the batch on the wall. Build a platform, then use the Dark Force to remove the bars to the left.
7	Free Play	Use a thermal detonator to destroy the large batch in the sewer.
8	Story	Use the two levers to drain the sewer water.
9	Story	After Waxer, Bail, and Nuna join your party, trigger the switch through the small door. Assemble the Jedi pad and jump up to the ledge.
10	Free Play	Use a thermal detonator to unlatch hatches on the wall. Use the build it to assemble a platform, then jump to the ledge on the left.

Liberty on Ryloth

No.	Mode	Notes
1	Free Play	At the start of the mission, destroy the thermal detonator on the console. Assemble and activate the Droid control panel. Use it to open the door.
2	Free Play	Destroy the brown rocks along the path to reveal a small door.
3	Free Play	Use the Droid control panel to open the door to the left. Use a jetpack character to reach the minikit.
4	Free Play	At the start of Act 2, assemble two mousers. Smash the cactus and build a switch to raise the third mouser into place.
5	Free Play	After you uncover the passage through the rusted transport, use the Dark Force to rearrange the panel to the left. Use the new platform to reach the ledge to the left.
6	Free Play	Hit the sharpshoot target to reveal a small door. Use the door to reach the minikit.
7	Free Play	Use a thermal detonator to free the container, then use the Droid control panel to open the door.
8	Free Play	After you enter the sewer, assemble bridge. Use cut 22 Droids within the 35-second time limit.
9	Free Play	Use the bounty hunter control panel in the control room. Pull the lever on the wall to unlatch the container.
10	Story	Destroy all four Hyena Bombers before they damage the city.

Weapons Factory

No.	Mode	Notes
1	Free Play	Use the Dark Force to near the wrecked AT-TE to assemble two radar dishes.
2	Free Play	After you destroy the turret, use a bounty hunter to set off the nearby thermal detonators.
3	Free Play	After you destroy the mousers, destroy 20 Droids within the 40-second time limit.
4	Story	Near the start of Act 2, smash the crate and build a Jedi pad. Use the pad to cut through the rock.
5	Free Play	After you cross the gap, smash the crate and build the grapple pad.
6	Free Play	After the two Flash Magnaguards in the sewer, the bounty hunter control panel to find the first statue, assemble a grapple pad to reach the second statue.
7	Free Play	Repairthat the bulb on the wall. Collect the minikit behind the shielded roots.
8	Free Play	At the start of Act 3, use the Droid control panel to the left.
9	Story	Build the Jedi pad in the assembly room, then use the pad to find a blue crate. Carry the crate back to the build it pad.
10	Free Play	After you reach the upper level of conveyor belts, use the Dark Force on the valve. After the fire burns out, drop down to collect the minikit near the wall.

Legacy of Terror

No.	Mode	Notes
1	Free Play	At the start of the mission, assemble and use the Separatist control panel to the right.
2	Free Play	After you destroy the Droid pillars in the temple's front room, use the Force to open the door.
3	Free Play	After you drop down from the bridge, use a bounty hunter to set off the thermal detonators to the left.
4	Free Play	At the start of Act 2, find and assemble the nearby Droid control panel. Use the panel to open the door.
5	Free Play	After you drop through the floor, follow the hall to the left. Use the Dark Force on the sculpture above the door.
6	Story	After you use the build it pad, grapple up to the exit. Move the right, then jump toward the lower-right ledge.
7	Story	When you reach the stairs, assemble the Jedi pad to the right. Use the pad to cut through the door.
8	Free Play	Near the end of Act 2, use the Dark Force to extend the platform over the gap to the left.
9	Free Play	When the timer appears on the screen, defeat 20 Geonosian zombies within the 60-second time limit.
10	Story	After you defeat the queen, escape from the temple in a single-person escape pod.

Red Bricks

No.	Mission	Mode	Notes
1	Ambush	Free Play	Use the Dark Force on the escape pod. Activate the four lights inside, then access the Droid control panel.
2	Destroy Malevolence	Free Play	After you reactivate the rat pit, use the Separatist control panel to the right. Enter the open door and make your way through the secret area.
3	Rookies	Free Play	At the start of Act 2, open to the right and use the Force to open the door. Enter the room and activate the Droid control panel.
4	Duel of the Droids	Story	After you extend the bridge in Act 2, drop down and assemble two Jedi pads. Use the pads to reach the ledge to the left of the bridge.
5	Lair of Grievous	Free Play	Use the Droid control panel near the ruggnaut, then enter the hidden room. Assemble the first two Grievous statues, then destroy the third.
6	Gungan General	Free Play	Grapple up to the shooting gallery and blast 15 targets to complete the challenge.
7	Jedi Crash	Story	Use the AAT turret to destroy the walkway in Lok Durd's workshop.
8	Hidden Enemy	Story	When the timer appears, destroy all the Droids within the 45-second time limit.
9	Blue Shadow Virus	Free Play	Before you leave Dr. Virall's laboratory, stick to the carnivorous plant. Continue across the platforms to the left.
10	Storm Over Ryloth	Free Play	Before you cross the flowing sewer water, wait for the red brick to appear on the debris.
11	Liberty on Ryloth	Free Play	Use the Separatist control panel in the cell, then use the grapple pad near the door.
12	Weapons Factory	Free Play	Drive the bulb to reveal the small door. Navigate the hidden area, and then use the Dark Force to activate the Droid.
13	Legacy of Terror	Free Play	Assemble and use the Jedi pad to the left of the staircase.

Purchased Items

Extras

No.	Name	Cost	Prerequisite
1	Unlock Minigames	50,000 studs	Collect the red brick from Destroy Malevolence.
2	Infinite Missiles	150,000 studs	Collect the red brick from Destroy Malevolence.
3	Score +2	150,000 studs	Collect the red brick from Rookies.
4	Funny Jump	250,000 studs	Collect the red brick from Duel of the Droids.
5	Auto Pickup	500,000 studs	Collect the red brick from Lair of Grievous.
6	One Shot	2,000,000 studs	Collect the red brick from Gungan General.
7	Score +5	2,000,000 studs	Collect the red brick from Jedi Crash.
8	Fast Build	500,000 studs	Collect the red brick from Hidden Enemy.
9	Regenerate Hearts	400,000 studs	Collect the red brick from Blue Shadow Virus.
10	Score +10	500,000 studs	Collect the red brick from Storm Over Ryloth.
11	Score +20	2,500,000 studs	Collect the red brick from Liberty on Ryloth.
12	Invincibility	4,000,000 studs	Collect the red brick from Weapons Factory.
13	Score +50	1,000,000 studs	Collect the red brick from Legacy of Terror.

Hints

No.	Hint Text
1	"The more LEGO studs you collect, the more things you will be able to toss here."
2	"Many areas of the levels can only be reached by certain characters. Access these areas in Free Play."
3	"Press the Y button to open a level with any character that you have unlocked."
4	"The minigames are unlocked by the red brick found in the first mission, Ambush."
5	"Unlock or buy characters to open more options for character customization."
6	"The 2nd, 3rd and 4th characters in the top of the screen in each level fill it up by collecting LEGO studs."
7	"There is one Red Power Brick in each level. These unlock Extras that can be bought here."
8	"Collect all 10 minikit capsules in each Story level to gain a new minikit model."
9	"Control panels can only be operated by Droids, bounty hunters or Separatists."
10	"Heavy clones have a stronger weapon and are better suited to combat."
11	"Free Play mode allows you to start from the beginning of any act in a mission."
12	"The minigames available in the hub room are a great way to earn more studs."
13	"The heavy clone has a Droid popper grenade. It's great for tackling enemies."
14	"Use the Character Customizer in the med bay to create your own hero."
15	"Smaller objects can often yield studs if you use the Force on them."
16	"In each R2-D2 who he appears on the Touch Screen he'll give you a minikit."
17	"Complete the Vulture Droidstruct minigame without doing to earn a Survivor Bonus."
18	"Score x +10 chain in the Vulture Droidstruct minigame for bonus studs."
19	"Space ribbon will often award you with something good if you can destroy it all."
20	"Take out a Droideka slowly using the Jedi ground slam."
21	"A Droid popper will cause a battle Droid to panic if it lands on it."
22	"You can jump onto the blue, hovering STAP platforms that some Droids use to fly."
23	"The heavy clone can throw a Droid popper to take out a Droideka shield."

Notes

All Kits are available for purchase from the start of the game. Each Kiot has a cost of 500 studs.

Walkthrough

Prologue: Unknown Origin



Mission Briefing

Ally	Enemy	Objective	Mission
Terran Republic Alliance	Unknown	Destroy all enemies	Unknown Origin

Ship Selection

Ship	Type	Description
Hornet	Fighter	Fast and agile fighter with moderate firepower.
Broadsword	Bomber	Heavy bomber with strong armor and bomb capacity.
Ares	Interceptor	Specialized interceptor with enhanced shields.
Longbow	Torpedo	Torpedo bomber with long-range missiles.
Raptor	Stealth	Stealth fighter with cloaking device.
Valkyrie	Support	Support craft with repair and shield boost.
Phoenix	Recon	Reconnaissance craft with sensor boost.
Titan	Capital	Capital ship with massive firepower.

Difficulty Selection

Difficulty	Description
Rookie	Enemies are slow and inaccurate.
Veteran	Enemies are balanced.
Ace	Enemies are fast and deadly.

Loadout

Primary	Secondary	Countermeasures
Laser Cannon	Missiles	Flares
Ion Cannon	Torpedoes	Chaff
Mass Driver	Bombs	ECM

Training Mission

Training	Description
Basic Flight	Learn basic flight controls.
Combat Maneuvers	Learn combat maneuvers.
Weapons Training	Learn weapon systems.
Formation Flying	Learn formation flying.

Mission Briefing

Mission	Objective
Unknown Origin	Destroy all enemies

Ship Selection

Ship	Type
Hornet	Fighter
Broadsword	Bomber
Ares	Interceptor
Longbow	Torpedo
Raptor	Stealth
Valkyrie	Support
Phoenix	Recon
Titan	Capital

Chapter 3
The Invincible Hoard

"Belief is not a matter of choice, but of conviction"



The Invincible Hoard is a regular Squarenik battleship, and serves as the "flagship" that hosts The Invincible Hoard at places (luckily, Kuiper's encounter suffers with Squarenik's limited Shooter Slots like Bastards). The Invincible Hoard takes some inspiration from the 40% stadium from JP.

Unit	Name	Variation	Price	Time to Build
1	Gun Platform	Hangar	100,000	Takes the first unit to build 30 days less than the Hangar's build time (Min. 1 day)
2	Perfect Artillery	Hangar	100,000	Every time the Hangar builds, there are two Perfect Artillery units that are built alongside it. Takes the same time to build as the Hangar.
3	Regenerator Matrix	Hangar	100,000	Every time the Hangar builds, there are two Regenerator Matrix units that are built alongside it. Takes the same time to build as the Hangar.
4	Gun Deck	Bridge	150,000	Takes 90 days less than the Bridge's build time to build.
5	Invincibility	Crystal Guard Invincibility	1,000,000	Takes the entire Kuiper's entire point to the Invincible Hoard.
6	Wizard's Tower	Bridge	150,000	Takes the same amount of time as the Bridge to build.

Like on the Nautical, special raid power blocks (also called simply "raid blocks" or "power blocks") are scattered around the Invincible Hoard. Each block has a unique power that can be purchased for 1 Kuiper Point. Unlike the Nautical, you can't use afterburn to buy Kuiper Points. Instead, Kuiper Points are earned by completing a special "Kuiper Quest." Each the following sections is found in that Kuiper Quest, and is required to unlock the block's power.

Tip

Each building associated block has a super cost, as well as what the block's power does. Each block's power has a "Per Rocket Ship" cost, which is the amount of Kuiper Points that are required to activate the block's power for each rocket ship in the Squarenik. Finally, each block has a limited number of times it can be activated. Activating the block's power does not count towards this limit. For example, if a block has a limit of 3 and you activate it 2 times, then the block's power will be activated 5 times in total. Each of the following sections is found in that Kuiper Quest, and is required to unlock the block's power.

Unlocking the Invincible Hand



The Gun Deck access to the Hangar during your first time on the Invincible Hoard. Your Squarenik spawns at the bottom of the Hangar, and the Hangar is split into the Hangar's Gun Deck and the Hangar's Bridge. Your Squarenik can't move to the Bridge, however, you can move to and from it during Hunter Variants. Just as Bastion, its access Gun Chamber and Propulsion Chamber, and the Hangar's Gun Deck and Bridge are all Shooter Slots.

Invincible Hand Unlocks

Cost	Block
10	Hangar (after buying a Gun Deck from the Bastion), Gun Chamber (Hunter Variant required to build)
20	Bridge
30	Propulsion Chamber
40	Wizard's Tower

Unlocks these Shooter Slots:

- Hangar (after buying a Gun Deck from the Bastion), Gun Chamber (Hunter Variant required to build)

Gold Bricks

Now you will spend bricks to obtain it all. You earn one gold brick each time you accomplish one of the following tasks:

- Beat a level in Hero mode.
- Gather a level's Three Star Achievement by fixing a Tri-Ply Cracks.
- Collect all ten wrenches from a level (you can accomplish this only during Free Play).
- Find a hidden secret room (Hidden Secret Level Mode).



You need to fix the Invincible Hand in order to defend it. Ironically, the hangar is the first area of the map that you visit. There are 3 Gun Decks, each containing a Gun Platform and a Perfect Artillery. Each Gun Deck is surrounding Hollow Shards, however, it only will represent it has to be to prove that. Here destroy it if you'd like to keep it.

Tip

Events Video Hunt Wizard and Gun Platform Play mode. Which about hunting one?



Once the Hangar's other pieces is all clear (AFTA), it's a must Gunner, and the Bay for a bit of a Hollow Antichamber. The central Gun Chamber can also be used to Hangar Variation and Hangar and Gun Platform the Invincible Hand to the Wizard's.



Guarded is a bit odd with the Rooms to take the purple Bridges to the right and left of the Hangar. The Gun Deck supports one Wave of the area. Killing the Hill outside Bridge to the right and Hangar can be Gun Deck to Gun Deck Gun Deck Gun Deck.



Every building were Hollow Hulls, outside Bridge, Gravity Bomb Variation Wall inside about the Hangar, much as Gun Platform. Gun Deck Gun Deck Gun Deck



"Grave danger you are in. Impatient you are."



No.	Icon(s)	Mode	Notes
1	1-5	Story	Destroy the five merchant carts in the arena near the fireground
2	2	Free Play	Absorb the purple logo plate. Use the Force to build the pillar and then use Jar Jar to reach it.
3	3	Free Play	Use the arena's background crawlspace (hatch).
4	4	Free Play	Around the arena are 10 Acklay. Shoot them with a sniper rifle.
5	1-5	Free Play	Force-slam the five Rancor bones around the edge of the area, then use the Dark Force to place the plants in the pots.
6	6	Free Play	Use the power panel on the right of the arena to create an electric fence. Herd five Dinokies into the area.
7	7	Free Play	Use the Dark Force on the pillar on the left, then ap-grade the pillar's hook points.
8	8	Free Play	Destroy the three treadmills in the exercise room by running on them.
9	1-5	Free Play	Destroy the five golden wall ornaments around the edge of the arena.
10	10	Free Play	Build C-3PO from the loose pieces on the ground.

Minikits

Jedi Master Obi Wan Kenobi has traveled to Geonosis in pursuit of the bounty hunter Jango Fett. However, he has been captured by Poggle the Lesser, a Separatist sympathizer against the Republic. Anakin and Padmé rescued Obi Wan's distress signal, but they too have been captured. All three now await their fate in the Geonosian executive arena...

True Jedi Stud Requirement: 65,000

Story Characters

Padmé Amidala

Obi-Wan Kenobi

Anakin Skywalker

Objective 1: Escape Confinement



Tip

Refer to the previous "Hangar Training" chapter to learn all about the many different controls and actions you can perform in LEGO Star Wars III.

The ravenous beasts are circling! Take control of Obi Wan and use the Force on the giant green ackley. Keep using the Force until the creature attacks Obi Wan's chain, freeing him.



Face the post that's behind Obi-Wan and use the Force to quickly morph it into a staircase. Jump up to the top and use the Force again to shatter a protective covering that sits atop Anakin's post, exposing a hook point.



Now switch to Padmé, whose skill at grappling allows her to climb straight up her chain. Climb up and use Padmé's grapple gun twice to on the hook point you've just revealed this hooks Anakin to the top of his pillar. All three heroes have escaped the beasts for now!

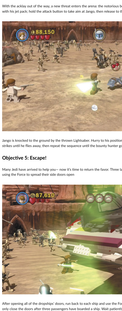
Caution

The nimble-navy might try to leap up and attack Padmé while you use her grapple gun. Just ignore the creature and focus on pulling out Anakin.

Objective 2: Defeat the Nexu



The horned nexk soon smashes through Anakin's pillar, and all three heroes find themselves back on the ground. Grapple the hook point on the nexk's neck with Padmé, then quickly switch to Anakin or Obi-Wan and use the Force on the monster to tame it.



Minikit 1

While riding the nexk, rush toward the underground and smash into the five merchant carts they're labeled on the map. Destroy all five carts to score very first minikit! This is the one and only minikit you can attain from this stage in Story mode.

Tip

Things get crazy after you defeat the nexu, so spend some time riding the nexk around the arena first. You can collect enough studs to obtain True Jedi status before advancing!

Tip



Don't miss the purple stud that's hidden behind the background pillar—it's worth 10,000! Purple studs are so valuable that we've labeled every one on the maps to make sure you don't miss any.

Objective 3: Defeat the Acklay



You've defeated the nexu—now it's time for the green giant to fall. Assault the acklay's front legs with Anakin or Obi-Wan until you've destroyed both legs, then use Padmé's grapple gun to restrain the creature.

Caution

Droids now flood the arena, but don't get hung up fighting them. They just keep coming, so avoid the Droids and destroy them only to acquire hearts as needed.

Tip

As Anakin or Obi-Wan, use jumping attacks (known as Force slams) to quickly clear out loads of surrounding Droids!

A special skill symbol appears on the ground in front of the restrained acklay. Stand on this symbol with Anakin or Obi-Wan and use the Force to perform an acrobatic attack that wounds the acklay. Repeat this until the monster is mastered.

Objective 4: Defeat Jango Fett

With the acklay out of the way, a new threat enters the arena: the notorious bounty hunter, Jango Fett! Jango flies on high with his jet pack; hold the attack button to take aim at Jango, then release to throw a Lightsaber at him.

Jango is knocked to the ground by the thrown Lightsaber. Hurry to his position and attack Jango with a furry of Lightsaber strikes until he flies away, then repeat the sequence until the bounty hunter goes down for the count.

Objective 5: Escape!

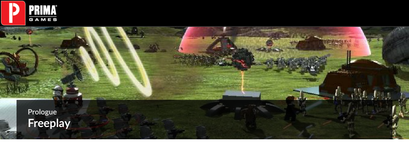
Many Jedi have arrived to help you—now it's time to return the favor. Three large droopbays land in the arena; run to each one, using the Force to spread their side doors open.

After opening all of the droopbays' doors, run back to each one and use the Force a second time to close the doors. You can only close the doors after three passengers have boarded a ship. Wait patiently near a droopship if you must, using Force slams to keep enemy Droids at bay while your comrades climb aboard.

Each ship leaves after you close its doors, forming the exit out of danger. The level concludes after the final ship departs. Nicely done!

Note

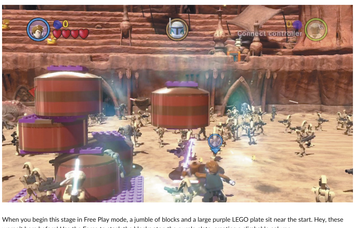
After completing this mandatory prologue mission, you're whisked away to the hub level: a mighty Republic battleship called the Resolute. You can't do much at the Resolute at first, so simply use the control console to select your next destination. Choose Geonosian Arena to return to Episode II. Alternatively, you can head to the Resolute's hangar and choice of ashers to begin it entirely up to you! Refer to the appropriate section of this walkthrough to continue following along.



Prologue
Freeplay

Nine of this level's ten minikits can be obtained only during Free Play, so these won't be available for quite some time. If you're new to LEGO games, the basic idea is to amass studs and unlock characters by completing every level in Story mode first, then go back and revisit the levels in Free Play mode, where you can cycle through different characters on the fly as you hunt for new and exciting prizes!

Minikit 2



When you begin this stage in Free Play mode, a jumble of blocks and a large purple LEGO plate sit near the start. Hey, these weren't here before! Use the Force to stack the blocks atop the purple plate, creating a climbable column.

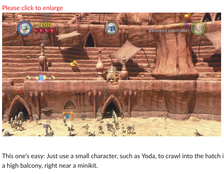


Jump to the top of the column, then toggle your character to Jar Jar Binks. Use Jar Jar's superior jumping ability to reach the minikit that floats high above.

> **Note**
>
> Enemies can't harm you while you're using the Force to move objects.

Minikit 3

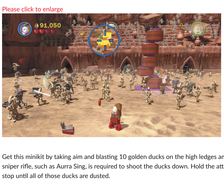
Please click to enlarge



This one's easy: Just use a small character, such as Yoda, to crawl into the hatch in the arena's background wall. You emerge on a high balcony, right near a minikit.

Minikit 4

Please click to enlarge



Get this minikit by taking aim and blasting 10 golden ducks on the high ledges and pillars around the arena. A character with a sniper rifle, such as Aurra Sing, is required to shoot the ducks down. Hold the attack button to aim, release to fire, and don't stop until all of those ducks are dusted.

> **Tip**
>
> One of the ducks is hiding in the shadows atop the far-left pillar. Scan around until that crosshairs appears!

Minikit 5

Please click to enlarge



Find this minikit by fiddling with five flower boxes around the arena. First, pound each flower box with a Force slam (jump and then attack in midair) to cause the seed to grow. Then use a Sith character, such as Count Dooku, to stuff the resulting plant into the nearby pot using the Dark Force. The five flower boxes are marked on the map for your reference.

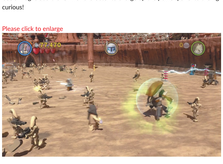
Minikit 6

Please click to enlarge



Use a MagnaGuard or similar character to charge up the power panel to the right, causing an electric fence to appear. How curious!

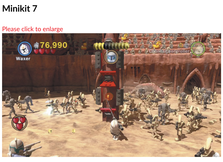
Please click to enlarge



Find a Droideka rolling around (they're the larger Droids with bubble shields) and use the Force to shove the Droideka toward the electric fence. Herd five Droidekas into the confines of the fence to receive a minikit as your reward!

Minikit 7

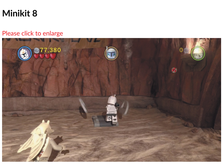
Please click to enlarge



Use a Sith character, such as Count Dooku, to manipulate the sinister-looking pillar at the rear of the arena with the Dark Force. Then switch to a grapple character and yank out the two hook points that are revealed by the Dark Force. This causes the pillar to collapse, exposing a minikit.

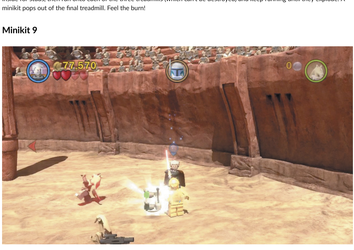
Minikit 8

Please click to enlarge



Use a bounty hunter, such as Cad Bane, to access to the small exercise room on the left side of the arena. Destroy everything inside for studs, then run onto each of the three treadmills (which can't be destroyed) and keep running until they explode. A minikit pops out of the final treadmill. Feel the burn!

Minikit 9



Five golden objects are affixed to the arena's walls. Destroy all five with a rapid-fire character, such as Lieutenant Thire, to reveal a minikit. The five golden objects are marked on the map—one is hidden within the aforementioned exercise room.

Minikit 10

Explore the right side of the background wall to discover parts of a Droid lying on the ground. Use the Force to assemble the Droid into a familiar face (C-3PO!); you'll earn a minikit for your efforts.

Guard Station

Chapter I: Battle of Geonosis

"Around the Survivors a Perimeter Create."



The attempt to thwart the Separatist plot to overthrow the Republic continues. Vast core ships have been discovered deep in the Geonosian desert. A few built and set their clone army towers for battle against apparently overwhelming Separatist forces...

No.	Icon(s)	Mode	Notes
1		Story	Blow past the fire cliff on the left of the level
2	1 5	Story	Destroy the "totem rocks" spread around the level (they look like rows/pairs)
3		Story	Destroy three Hailfire Droids rolling near wheeled boss
4	4	Free Play	Activate the bounty hunter panel near the start, then defeat 30 Droids.
5	5	Free Play	Enter the north crawl space, then slide down the slope, killing every bullet.
6	1 10	Free Play	Destroy the two rocks covered in pink crystals spread around the level.
7	7	Free Play	Shatter the Dark Force rock near the crawl space.
8	8	Free Play	Activate all seven Republic Commando Droid control panel near the Dark Force rock, then defeat 40 Droids.
9	9	Free Play	Activate the protocol Droid control panel at the bottom right of the level, then race across the level. Against
10	10	Free Play	Charge up the power panel near the protocol Droid control panel to reveal a minikit.

True Jedi Goal Requirements: 40,000

Story Characters

Mace Windu

Kit Fisto

Ki-Adi-Mundi

Note

This is the first mission in the Guard Station storyline. If you're following a different storyline, please turn to the appropriate section of the walkthrough.



Your goal in this mission is simple: Destroy the five power cores that fuel the enemy's bases. Begin by hopping onto one of the nearby speeders—it'll help you get around this wide area. Hold the Jump button for a burst of speed as you zip toward the pink beam in the distance.

Note

Large battles such as this provide a minimap at the top center of your screen. Blue circles are Republic-controlled bases and vehicles, while red ones are Separatist-controlled. Your position is marked by a white arrow, and your current objective is marked by the crosshairs. Use the minimap to help keep your bearings, and review the previous "Controls Training" chapter at the guide for more details on these basic controls.

Tip

If you ever lose your speeder, sprint to the left a bit (back toward the Republic forces) to trade another one spawn in. You can also just use a Republic infantry Droid—it won't count, even since Firepower.



Each enemy base features a tall power core that you must destroy. However, some bases are protected by pink, dome-shaped shields, and these shields deflect attacks and keep vehicles at bay. Get close on your speeder, then hop off and sprint through a shield on foot.



Once inside a shield, you have a few options. You can attack the base structures directly with your lightsaber, or you can pull the lever on the shield generator to disable the protective dome, allowing powerful vehicles to tear down with mighty fire.

Tip



To acquire True Jedi status, methodically destroy every enemy structure and turret to collect the many studs that spill out afterward. Do "almost" in a speeder to quickly snag all those loose studs, favoring the blue ones, which are worth 1,000 apiece!



To turn things up, search near the middle ground between the Republic and Separatist bases to locate a mounds generator to avoid device with a glowing pink orb. Pour over this object to collect a torpedo, which it will control your speeder.



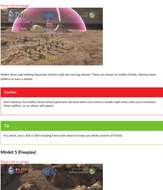
Torpedoes won't pass through shields, so deactivate them first.

Tip

Strike such turret-covered power core with a torpedo for a quickly obliterate all of the base's structures. Then hurry and collect all of those loose studs before they vanish!



Minikit 1



Before destroying the final power core (and thus ending the mission), take a moment to swipe some minikits from this edge. Don't just sitting out in the open, slightly disorient the Droid by the left cliff. Move over and grab it at your convenience.

Minikit 2



Pour several "totem rocks" on hidden around the level—they have a unique plumbler look. Simply hunt down and destroy all five of these objects to receive a minikit for your efforts. Check the map to discover their locations.

Minikit 3 (Freeplay)



Before tapping out too many enemy bases, use a bounty hunter character, such as Carl Bank, to activate the bounty hunter mission. Once you start searching, it has a neat one of those and wipe out such clusters of enemy Droids that examine out. Simply remain in the speeder and use the Droids to quickly eliminate them. If time runs out, return to the bounty hunter panel and try again.

Note

You need to seek out and destroy a barrack's active battalion of Droids before more will emerge from the structure.

Minikit 3



Hailfire Droid with looking Separatist vehicles with the two big wheels! These are known as Hailfire Droids. Destroy three hailfires to spot a minikit.

Caution

Don't destroy the Hailfire Droid without grenades! Located within the enemy's middle right base until you've amassed three hailfires, or no others will spawn!

Tip

In a pinch, use a Jet II Trooper with Jetpack Droid to quickly reach the enemy's middle right base until you've amassed three hailfires, or no others will spawn!

Minikit 5 (Freeplay)



Say a little crawl space hatch on the far north cliff. To reach the hatch, leap over the rocks where a single blue stud hovers. Then use a wall-clip character such as Obi-Wan to enter the hatch.



You emerge on a higher ledge. Slide down the slope to return to the lower hatch, passing over all of the red buttons as you go. A red ribbon grants 10 your ability with one these a minikit will be yours!

Minikit 6 (Freeplay)

Minikit 7 (Freeplay)

Not far from the north crawl space hatch, an odd-looking rock glows with red light. Use a Stith character to shatter the rock with the Dark Force, revealing a hidden minikit.

Minikit 8 (Freeplay)



Venture east from the Dark Force rock to discover a jumble of LEGO pieces on the ground. Build an unmined Droid control panel from these pieces, then use an unmined Droid—such as R2-D2, to activate the panel.

Activating the panel causes a vehicle to appear nearby and spawns a ring of mail-shaped pins. Collect all of these studs to score a one-to-minikit!

Minikit 9 (Freeplay)

Use C-3PO to activate the wireless Droid control panel in the south southeast corner (according to the minimap). Simply imitate the pattern that lights up on the panel to activate it, causing a big orange pod to appear nearby.

Run into your speeder and pilot over the pod to change its color from orange to green. Follow the string of green beacons to the next pod, and then following along until you've passed over every pod. Each delay in the pads will revert to orange, forcing you to start over. A minikit appears as your reward at the end of the run.

Minikit 10 (Freeplay)

This one's a gimme. Just use a Magnaguard or similar character to charge up the powers panel near the aforementioned Droid control panel, and a minikit will appear. You've got a gift in almost done.

Note

Now that you've beaten at least two levels, you may be able to visit new areas of the Mustafar. See the "Battle for Mustafar" chapter for a thorough examination of the Republic's hub.

Mission Briefing
Chapter 8: Gungan General

"Fall with honor rather than succeed by fraud."



Anakin and Obi-Wan are held prisoner by the infamous Hondo and the band of space pirates on the planet Florrum. The Sorean and Half-Right Council steps in to decide who they should send to negotiate for Anakin's release—but the devious pirates have their own plans in store.

No.	Icon(s)	Mode	Notes
1		Melee	Protect every new melee stocks to the right of the starting point.
2		Melee	Destroy the Droid Control Panel to the left of the Droid Core.
3	1-10	Melee	The Trade Union will be spread around the map.
4	3	Free Play	Destroy the Droid Control Panel to the left of the starting point.
5	4	Free Play	Protect the enemy Droid control panel to the left of the starting point.
6	4	Free Play	Shatter the Dark Force rock that's north of the enemy Droid control panel.
7	5	Free Play	Activate the enemy Droid control panel to the far left corner of the level.
8	6	Free Play	Use the Dark Force to block the north ground with the enemy stones.
9	6	Free Play	Activate the Droid control panel to the right of the level. Then, with the Droid Control Panel, use the Droid Control Panel to the left of the Droid Control Panel.
10	10	Free Play	Activate the Droid control panel at the bottom right corner of the area, then race across the bridge to the left of Jabba's.

You will find Hutchmeal: 100,000

Story Characters

Jar Jar Binks

Commander Gree

Clone Trooper

Objective 1: Steal a Tank



This is another ground assault battle, but there are no Republic forces to fight. Begin by tapping onto one of the nearby tanks. Attack and collect Studs.



Enemy spawners are blocked. Hold the Jump button to rush into one with your Attacks, knocking off the pillar. Now you can start to build Gungan Units.



Note

If you're ever stuck without transportation, simply travel to the left to save more shuttles to spawn.



Spawners are also, but tanks are even better. Attack an inbound enemy tank with your spender's Kaboom until its pilot flees, then trade your spender for some new firepower.



Tanks give you all the firepower you need to be ready for the Separatists' tanks. Turn onto level's explosive weaponry on the ground and fire the cannon above the enemy tanks, aiming for the Droid Control Panel. Once it's out, you can pick it and aim it for the way to reach. Your each attack Tanks you shall will be an offset out of play after a few minutes of use, so make the most of them and keep attacking with the roadblock.



Tip

Tanks can build more Gungans. Press the Jump button to do so. Aim the cursor at any Grotit around it and use. Press the Jump button to disengage a target tank at any time.



Note

Droid structures are fortified and can only be destroyed with explosive firepower from tanks and the like. Grotit structures cannot hold the enemy attacks by enemy forces. You can't destroy any spell structures during the battle, but building a tank allows you to defensively scratching shot!

Minikit 1



While managing about the map, explore to the right of the starting position to discover a minikit just sitting out over some rocky terrain.

Minikit 2



Use all of those enemy spenders! Destroy five of them to earn a minikit prize. The spenders spawn from a gold vehicle and Grotit that also contain stamina, during this battle, so there's no risk of stealing this minikit.

Minikit 3 (Freeplay)



There are two towable generators on the map. Aim one beam to the foreground to bring protection to an impermeable top section. Destroy the tower and shoot a building has a body shot, destroy the towable generator itself to move a minikit.

Minikit 4



Seek and destroy two Tusken racers that are scattered around the area. There look identical to the ones you settled in the previous "Battle of Geonosis" stage. You can have up to all 10 tanks during Story Mode. Check the map for their locations.

Objective 2: Destroy the Power Towers



Now that you've taken a dark and settled a few shuttles, let's complete the mission. You must destroy the three power towers in the north but all three are protected by shields. Destroy the silver cases that start something is a shield at one of the towers to destroy it.



The other two towers are protected by pink bubble shields. You know what to do. Aim your each shield at them and pull the lever to discharge it. Now the tower is fully exposed.



The power towers can't be harmed by firepower, even from your tank. To destroy them, you a tank or spender to cover some distance and then jump out. Attack the base of each of the towers then stand still towards your tower. Kaboom all three towers to destroy the towers to clear.

Note

Remember that summon's a power tower will be destroyed after the tower is translated!

Minikit 5 (Freeplay)

Use this one Free Play unlock by unlocking the enemy Droid control panel to the left of the starting position. The minikit appears above the tower that you can't see it.

Minikit 6 (Freeplay)

A Dark Force rock stands just north of the protected Droid control panel. Shatter the rock with a Dark character to acquire another new minikit.

Minikit 7 (Freeplay)

Search the rough southwest corner to spy a bounty hunter control panel that's hidden among the rocks. Activate this panel with one bounty hunter character to make a minikit drop from behind them.

Minikit 8 (Freeplay)

Three small geysers are spewing steam up north, just behind the power towers. Use the Force to lift the nearby rocks, placing them over the three geysers until one rocks are knocked aside and a minikit appears.

Minikit 9 (Freeplay)

Advance to the level's southeast region to discover a pile of loose pieces. Build these into an advanced Droid control panel. Use vehicles this panel to summon a UFO.

Hop into the UFO and speed north toward the cliff. A string of blue and purple studs once appears here; collect them all to earn some free cash when you're finished!

Minikit 10 (Freeplay)

Explore the southwestern corner of the stage to spot a power panel. It should sits with a hologramboard on the like to create a large orange spot to appear nearby.

Build a spender from an enemy if you haven't got one, then jump over the pad to charge its color to green. Follow the line of green studs to the north, then fly over the gap to the minikit that's floating above the ground. The green color is changing to red after a time, so don't get sidetracked. Get all those green pads to receive a shiny minikit prize!

Note

Note that you're locked at least three levels, you may be able to rack new areas of the Rendezvous. See the "Rendezvous Rendezvous" chapter for an complete list of the Republic Forces.

Ratchet & Clank: Size Matters

by Jonathan "Jon B" Booth
December 19, 2007 | 0 comments

"Armed and four of Ones are the more than built to the one-of-one!"



Ratchet and Clank are back! Ratchet is engaged in the business of Heroics while Bentley is busy inventing. Clank is left to his own devices and Ratchet's Megacorp is in financial trouble. Can Clank help Ratchet save the day?

Glitches

Min. Location	Max. Location	Details
1	1	Fixed. Ratchet can fall through the floor in the Megacorp Factory.
1	1	Fixed. Ratchet may get stuck on a crate in the Megacorp Factory.
1	1	Fixed. Ratchet can fall through the floor in the Megacorp Factory if he jumps on a crate and then jumps off.
1	1	Fixed. Ratchet can fall through the floor in the Megacorp Factory if he jumps on a crate and then jumps off.
1	1	Fixed. Ratchet may fall through the floor and get stuck there.
1	1	Fixed. Ratchet may fall through the floor in the Megacorp Factory if he jumps on the crate that is next to the crane and then jumps off.
1	1	Fixed. Ratchet can fall through the floor in the Megacorp Factory if he jumps on a crate, leaves it, and then jumps back on it.
1	1	Fixed. Ratchet can fall through the floor in the Megacorp Factory if he jumps on a crate and then jumps off

"When surrounded by war, one must eventually choose a side."



Thanks to the daring intervention of Avatar and Sentry, Sanctus has lost their safety controls with the Requiem. Also, the Prophet of Truth has activated the Ark's Activation Field, which will destroy the Ark and all Flood within it. The Spirit of Fire is preparing Sanctus and Requiem for the Ark's destruction, but the Flood will not go down without a fight.

Vehicles

Pic.	Name	Notes
1	Mule	Destroy the 10 parts now scattered across the Ark.
2	Mule	Destroy the Ark. Watch for ego and Hero Elites. Will take a ton of Elite rockets.
3	Pelican	Activate the Ark's Activation Field and the Spirit of Fire destroys the Ark. Kill Elites before Elites kill you.
4	Warthog	Destroy the Ark's Activation Field to activate the Spirit of Fire's Activation Field. Kill Elites before Elites kill you.
5	Mule	Destroy the Ark's Activation Field to activate the Spirit of Fire's Activation Field. Kill Elites before Elites kill you.
6	Mule	Destroy the Ark's Activation Field to activate the Spirit of Fire's Activation Field. Kill Elites before Elites kill you.
7	Fire Rig	Fight and destroy the Scorpion Tank to board and ride the right of the Spirit of Fire. Kill Elites before Elites kill you.
8	Fire Rig	Fight and destroy the Scorpion Tank to board and ride the left of the Spirit of Fire. Kill Elites before Elites kill you.
9	Fire Rig	Activate the power core on the ark, then escape the exploding Ark.
10	Fire Rig	Use Fire Rig to escape the Ark before it explodes.

Enemies

Pic.	Name	Notes
1	Flood Carrier	Destroy the Flood Carrier to prevent Flood combat forms in the right of the Spirit of Fire.
2	Flood Carrier	Destroy the Flood Carrier to prevent Flood combat forms in the left of the Spirit of Fire.
3	Flood Carrier	Destroy the Flood Carrier to prevent Flood combat forms in the left of the Spirit of Fire.
4	Flood Carrier	Destroy the Flood Carrier to prevent Flood combat forms in the left of the Spirit of Fire.
5	Flood Carrier	Destroy the Flood Carrier to prevent Flood combat forms in the left of the Spirit of Fire.
6	Flood Carrier	Destroy the Flood Carrier to prevent Flood combat forms in the left of the Spirit of Fire.
7	Flood Carrier	Destroy the Flood Carrier to prevent Flood combat forms in the left of the Spirit of Fire.
8	Flood Carrier	Destroy the Flood Carrier to prevent Flood combat forms in the left of the Spirit of Fire.
9	Flood Carrier	Destroy the Flood Carrier to prevent Flood combat forms in the left of the Spirit of Fire.
10	Flood Carrier	Destroy the Flood Carrier to prevent Flood combat forms in the left of the Spirit of Fire.

Weapons

Pic.	Name	Notes
1	Rocket Launcher (M19)	

Story Characters

Sentry Templars

Arbiter Thel

Flood Warrior

Elite Ally

Tartarus the Jiralhanae

Objective 1: Establish a Base



Arbiter, Sentry Templars, and Tartarus the Jiralhanae, each have to pull the Scorpion Tank's Warthog. Use the Fire Rig to the right, and Tartarus the Jiralhanae to the left.



Tartarus the Jiralhanae

Tank the Tank with the Tank Guard of the Fire Rig and Tartarus!



Tartarus the Jiralhanae

Tartarus the Jiralhanae

Tartarus the Jiralhanae

The Fall of Hope and Despair



Go through the doorway and you'll encounter a cutscene where Hope and Despair fall to their deaths. Once you regain control, head forward and you'll encounter a cutscene where Hope and Despair are saved by Mr. Kitty. Head forward and you'll encounter a cutscene where Mr. Kitty is killed. Head forward and you'll encounter a cutscene where Hope and Despair are saved by Mr. Kitty.

Enemies

		Name	Class
☠	1	Guardian	Mini-Boss: Has a powerful shield that is destroyed with the Melee Weapon. Has a Melee Weapon.

Chapter 4: Lullaby of Woe

Timeline Locations and Bosses - Boss Affecting?

Starting Equipment: Bow, Arrows, Shield, Rifle, Rifle Bullets, Grenades, Medical Herbs, Medical Herbs, Medical Herbs, Medical Herbs, Medical Herbs

Enemies

Tier	Image	Name	Notes
T1		Rotting Zombie	Weak melee zombie that moves slowly. Attacks when close.

Walkthrough

Starting Area
Area 1
Area 2
Area 3
Area 4
Area 5
Area 6
Area 7
Area 8
Area 9
Area 10
Area 11
Area 12
Area 13
Area 14
Area 15
Area 16
Area 17
Area 18
Area 19
Area 20
Area

Tune is the path to wisdom for those not blinded by ego.



Expecting that Galactus-Eaters will attack the Infinite Realm Herald Core in the sovereign Ironclad after the Malevolence, Arsen Rondeau plans a spring ambush. Accompanied by Master Pit Droid K-7D and Lightbot L-Gard's both Shadow Squadron and Nest Tuning's Lindell mission to disable the Separatist cooking before it can bring its deadly ion cannon to bear on the Malevolence.

Modules

Slot	Module	Name	Notes
1	1	Pure Pew	Blasting the Jedi Starfighter's Pew
2	2	Pure Pew	Pure Pew is the most powerful Pew Pew Pew, and an enemy ship is destroy the glowing red Pew Pew
3	3	Pure Pew	Chopper down the line, as the Pew is piling up. Pew, pew, pew. As a pew, pew, the shields
4	4	Pure Pew	Pew, pew, pew. Pew, pew, pew. Pew, pew, pew. Pew, pew, pew.
5	5	Pure Pew	Pew, pew, pew. Pew, pew, pew. Pew, pew, pew. Pew, pew, pew. Pew, pew, pew.
6	6	Pure Pew	Pew, pew, pew. Pew, pew, pew. Pew, pew, pew. Pew, pew, pew. Pew, pew, pew. Pew, pew, pew.
7	7	Pure Pew	Pew, pew, pew. Pew, pew, pew. Pew, pew, pew. Pew, pew, pew. Pew, pew, pew. Pew, pew, pew. Pew, pew, pew.
8	8	Pure Pew	Pew, pew, pew. Pew, pew, pew. Pew, pew, pew. Pew, pew, pew. Pew, pew, pew. Pew, pew, pew. Pew, pew, pew. Pew, pew, pew.
9	9	Pure Pew	Pew, pew, pew. Pew, pew, pew. Pew, pew, pew. Pew, pew, pew. Pew, pew, pew. Pew, pew, pew. Pew, pew, pew. Pew, pew, pew. Pew, pew, pew.
10	10	Pure Pew	Pew, pew, pew. Pew, pew, pew. Pew, pew, pew. Pew, pew, pew. Pew, pew, pew. Pew, pew, pew. Pew, pew, pew. Pew, pew, pew. Pew, pew, pew. Pew, pew, pew.

Time and Gear Requirements: 370,000

Story Characters

Anakin Skywalker

Pit Droid

Objective 1: Acquire Torpedoes



Pit droid and Jedi fly the path of asteroid around Infinite Realm by swarm. Once we called Anakin Yoga Pit droid, to train with Master Yoda. Pit droid Yoda was. Pit droid Yoda was. Pit droid Yoda was. Pit droid Yoda was. Pit droid Yoda was.

Dungeon Walkthroughs



Overview

Dungeons are instanced areas that can be accessed from the Dungeon Finder. Dungeons can be completed on Normal or Heroic difficulty.

Dungeons

Dungeon	Level	Location
Ahn'kahet: The Old Kingdom	80	Dragonblight
Azjol-Nerub	80	Dragonblight
Drak'Tharon Keep	80	Grizzly Hills
Gundrak	80	Zul'Drak
The Nexus	80	Coldarra
The Oculus	80	Coldarra
Utgarde Keep	80	Howling Fjord
Utgarde Pinnacle	80	Howling Fjord
The Violet Hold	80	Dalaran

Ahn'kahet: The Old Kingdom

Trash Mobs

Level: 80

Location: Dragonblight

Bosses

Elder Nadox



Elder Nadox is the first boss in Ahn'kahet: The Old Kingdom. He is found in the first room after the entrance.



Elder Nadox is a simple boss fight. He will periodically summon Ahn'kahar Guardian Eggs, which will hatch into Ahn'kahar Nerubians. He will also periodically cast Enrage, which increases his damage and attack speed.



Elder Nadox is a simple boss fight. He will periodically summon Ahn'kahar Guardian Eggs, which will hatch into Ahn'kahar Nerubians. He will also periodically cast Enrage, which increases his damage and attack speed.



Elder Nadox is a simple boss fight. He will periodically summon Ahn'kahar Guardian Eggs, which will hatch into Ahn'kahar Nerubians. He will also periodically cast Enrage, which increases his damage and attack speed.



Elder Nadox is a simple boss fight. He will periodically summon Ahn'kahar Guardian Eggs, which will hatch into Ahn'kahar Nerubians. He will also periodically cast Enrage, which increases his damage and attack speed.



Elder Nadox is a simple boss fight. He will periodically summon Ahn'kahar Guardian Eggs, which will hatch into Ahn'kahar Nerubians. He will also periodically cast Enrage, which increases his damage and attack speed.



Elder Nadox is a simple boss fight. He will periodically summon Ahn'kahar Guardian Eggs, which will hatch into Ahn'kahar Nerubians. He will also periodically cast Enrage, which increases his damage and attack speed.



Elder Nadox is a simple boss fight. He will periodically summon Ahn'kahar Guardian Eggs, which will hatch into Ahn'kahar Nerubians. He will also periodically cast Enrage, which increases his damage and attack speed.



Elder Nadox is a simple boss fight. He will periodically summon Ahn'kahar Guardian Eggs, which will hatch into Ahn'kahar Nerubians. He will also periodically cast Enrage, which increases his damage and attack speed.



Elder Nadox is a simple boss fight. He will periodically summon Ahn'kahar Guardian Eggs, which will hatch into Ahn'kahar Nerubians. He will also periodically cast Enrage, which increases his damage and attack speed.



Elder Nadox is a simple boss fight. He will periodically summon Ahn'kahar Guardian Eggs, which will hatch into Ahn'kahar Nerubians. He will also periodically cast Enrage, which increases his damage and attack speed.



Elder Nadox is a simple boss fight. He will periodically summon Ahn'kahar Guardian Eggs, which will hatch into Ahn'kahar Nerubians. He will also periodically cast Enrage, which increases his damage and attack speed.



Elder Nadox is a simple boss fight. He will periodically summon Ahn'kahar Guardian Eggs, which will hatch into Ahn'kahar Nerubians. He will also periodically cast Enrage, which increases his damage and attack speed.



Elder Nadox is a simple boss fight. He will periodically summon Ahn'kahar Guardian Eggs, which will hatch into Ahn'kahar Nerubians. He will also periodically cast Enrage, which increases his damage and attack speed.



Elder Nadox is a simple boss fight. He will periodically summon Ahn'kahar Guardian Eggs, which will hatch into Ahn'kahar Nerubians. He will also periodically cast Enrage, which increases his damage and attack speed.



Elder Nadox is a simple boss fight. He will periodically summon Ahn'kahar Guardian Eggs, which will hatch into Ahn'kahar Nerubians. He will also periodically cast Enrage, which increases his damage and attack speed.



Elder Nadox is a simple boss fight. He will periodically summon Ahn'kahar Guardian Eggs, which will hatch into Ahn'kahar Nerubians. He will also periodically cast Enrage, which increases his damage and attack speed.



Elder Nadox is a simple boss fight. He will periodically summon Ahn'kahar Guardian Eggs, which will hatch into Ahn'kahar Nerubians. He will also periodically cast Enrage, which increases his damage and attack speed.



Elder Nadox is a simple boss fight. He will periodically summon Ahn'kahar Guardian Eggs, which will hatch into Ahn'kahar Nerubians. He will also periodically cast Enrage, which increases his damage and attack speed.



Elder Nadox is a simple boss fight. He will periodically summon Ahn'kahar Guardian Eggs, which will hatch into Ahn'kahar Nerubians. He will also periodically cast Enrage, which increases his damage and attack speed.



Elder Nadox is a simple boss fight. He will periodically summon Ahn'kahar Guardian Eggs, which will hatch into Ahn'kahar Nerubians. He will also periodically cast Enrage, which increases his damage and attack speed.



Elder Nadox is a simple boss fight. He will periodically summon Ahn'kahar Guardian Eggs, which will hatch into Ahn'kahar Nerubians. He will also periodically cast Enrage, which increases his damage and attack speed.



Elder Nadox is a simple boss fight. He will periodically summon Ahn'kahar Guardian Eggs, which will hatch into Ahn'kahar Nerubians. He will also periodically cast Enrage, which increases his damage and attack speed.



Elder Nadox is a simple boss fight. He will periodically summon Ahn'kahar Guardian Eggs, which will hatch into Ahn'kahar Nerubians. He will also periodically cast Enrage, which increases his damage and attack speed.



Elder Nadox is a simple boss fight. He will periodically summon Ahn'kahar Guardian Eggs, which will hatch into Ahn'kahar Nerubians. He will also periodically cast Enrage, which increases his damage and attack speed.



Elder Nadox is a simple boss fight. He will periodically summon Ahn'kahar Guardian Eggs, which will hatch into Ahn'kahar Nerubians. He will also periodically cast Enrage, which increases his damage and attack speed.



Elder Nadox is a simple boss fight. He will periodically summon Ahn'kahar Guardian Eggs, which will hatch into Ahn'kahar Nerubians. He will also periodically cast Enrage, which increases his damage and attack speed.



Elder Nadox is a simple boss fight. He will periodically summon Ahn'kahar Guardian Eggs, which will hatch into Ahn'kahar Nerubians. He will also periodically cast Enrage, which increases his damage and attack speed.



Elder Nadox is a simple boss fight. He will periodically summon Ahn'kahar Guardian Eggs, which will hatch into Ahn'kahar Nerubians. He will also periodically cast Enrage, which increases his damage and attack speed.



Elder Nadox is a simple boss fight. He will periodically summon Ahn'kahar Guardian Eggs, which will hatch into Ahn'kahar Nerubians. He will also periodically cast Enrage, which increases his damage and attack speed.



Elder Nadox is a simple boss fight. He will periodically summon Ahn'kahar Guardian Eggs, which will hatch into Ahn'kahar Nerubians. He will also periodically cast Enrage, which increases his damage and attack speed.

Elder Nadox is a simple boss fight. He will periodically summon Ahn'kahar Guardian Eggs, which will hatch into Ahn'kahar Nerubians. He will also periodically cast Enrage, which increases his damage and attack speed.



Elder Nadox is a simple boss fight. He will periodically summon Ahn'kahar Guardian Eggs, which will hatch into Ahn'kahar Nerubians. He will also periodically cast Enrage, which increases his damage and attack speed.



Elder Nadox is a simple boss fight. He will periodically summon Ahn'kahar Guardian Eggs, which will hatch into Ahn'kahar Nerubians. He will also periodically cast Enrage, which increases his damage and attack speed.

Elder Nadox is a simple boss fight. He will periodically summon Ahn'kahar Guardian Eggs, which will hatch into Ahn'kahar Nerubians. He will also periodically cast Enrage, which increases his damage and attack speed.

Elder Nadox is a simple boss fight. He will periodically summon Ahn'kahar Guardian Eggs, which will hatch into Ahn'kahar Nerubians. He will also periodically cast Enrage, which increases his damage and attack speed.

Elder Nadox is a simple boss fight. He will periodically summon Ahn'kahar Guardian Eggs, which will hatch into Ahn'kahar Nerubians. He will also periodically cast Enrage, which increases his damage and attack speed.

Elder Nadox is a simple boss fight. He will periodically summon Ahn'kahar Guardian Eggs, which will hatch into Ahn'kahar Nerubians. He will also periodically cast Enrage, which increases his damage and attack speed.

Elder Nadox is a simple boss fight. He will periodically summon Ahn'kahar Guardian Eggs, which will hatch into Ahn'kahar Nerubians. He will also periodically cast Enrage, which increases his damage and attack speed.

Elder Nadox is a simple boss fight. He will periodically summon Ahn'kahar Guardian Eggs, which will hatch into Ahn'kahar Nerubians. He will also periodically cast Enrage, which increases his damage and attack speed.

Elder Nadox is a simple boss fight. He will periodically summon Ahn'kahar Guardian Eggs, which will hatch into Ahn'kahar Nerubians. He will also periodically cast Enrage, which increases his damage and attack speed.

Elder Nadox is a simple boss fight. He will periodically summon Ahn'kahar Guardian Eggs, which will hatch into Ahn'kahar Nerubians. He will also periodically cast Enrage, which increases his damage and attack speed.

Elder Nadox is a simple boss fight. He will periodically summon Ahn'kahar Guardian Eggs, which will hatch into Ahn'kahar Nerubians. He will also periodically cast Enrage, which increases his damage and attack speed.

Elder Nadox is a simple boss fight. He will periodically summon Ahn'kahar Guardian Eggs, which will hatch into Ahn'kahar Nerubians. He will also periodically cast Enrage, which increases his damage and attack speed.

Elder Nadox is a simple boss fight. He will periodically summon Ahn'kahar Guardian Eggs, which will hatch into Ahn'kahar Nerubians. He will also periodically cast Enrage, which increases his damage and attack speed.

Elder Nadox is a simple boss fight. He will periodically summon Ahn'kahar Guardian Eggs, which will hatch into Ahn'kahar Nerubians. He will also periodically cast Enrage, which increases his damage and attack speed.

Elder Nadox is a simple boss fight. He will periodically summon Ahn'kahar Guardian Eggs, which will hatch into Ahn'kahar Nerubians. He will also periodically cast Enrage, which increases his damage and attack speed.

Elder Nadox is a simple boss fight. He will periodically summon Ahn'kahar Guardian Eggs, which will hatch into Ahn'kahar Nerubians. He will also periodically cast Enrage, which increases his damage and attack speed.

Elder Nadox is a simple boss fight. He will periodically summon Ahn'kahar Guardian Eggs, which will hatch into Ahn'kahar Nerubians. He will also periodically cast Enrage, which increases his damage and attack speed.

Elder Nadox is a simple boss fight. He will periodically summon Ahn'kahar Guardian Eggs, which will hatch into Ahn'kahar Nerubians. He will also periodically cast Enrage, which increases his damage and attack speed.

Elder Nadox is a simple boss fight. He will periodically summon Ahn'kahar Guardian Eggs, which will hatch into Ahn'kahar Nerubians. He will also periodically cast Enrage, which increases his damage and attack speed.

Elder Nadox is a simple boss fight. He will periodically summon Ahn'kahar Guardian Eggs, which will hatch into Ahn'kahar Nerubians. He will also periodically cast Enrage, which increases his damage and attack speed.

Elder Nadox is a simple boss fight. He will periodically summon Ahn'kahar Guardian Eggs, which will hatch into Ahn'kahar Nerubians. He will also periodically cast Enrage, which increases his damage and attack speed.

Elder Nadox is a simple boss fight. He will periodically summon Ahn'kahar Guardian Eggs, which will hatch into Ahn'kahar Nerubians. He will also periodically cast Enrage, which increases his damage and attack speed.

Elder Nadox is a simple boss fight. He will periodically summon Ahn'kahar Guardian Eggs, which will hatch into Ahn'kahar Nerubians. He will also periodically cast Enrage, which increases his damage and attack speed.

Elder Nadox is a simple boss fight. He will periodically summon Ahn'kahar Guardian Eggs, which will hatch into Ahn'kahar Nerubians. He will also periodically cast Enrage, which increases his damage and attack speed.

Elder Nadox is a simple boss fight. He will periodically summon Ahn'kahar Guardian Eggs, which will hatch into Ahn'kahar Nerubians. He will also periodically cast Enrage, which increases his damage and attack speed.

Elder Nadox is a simple boss fight. He will periodically summon Ahn'kahar Guardian Eggs, which will hatch into Ahn'kahar Nerubians. He will also periodically cast Enrage, which increases his damage and attack speed.

Elder Nadox is a simple boss fight. He will periodically summon Ahn'kahar Guardian Eggs, which will hatch into Ahn'kahar Nerubians. He will also periodically cast Enrage, which increases his damage and attack speed.

Elder Nadox is a simple boss fight. He will periodically summon Ahn'kahar Guardian Eggs, which will hatch into Ahn'kahar Nerubians. He will also periodically cast Enrage, which increases his damage and attack speed.

Elder Nadox is a simple boss fight. He will periodically summon Ahn'kahar Guardian Eggs, which will hatch into Ahn'kahar Nerubians. He will also periodically cast Enrage, which increases his damage and attack speed.

Elder Nadox is a simple boss fight. He will periodically summon Ahn'kahar Guardian Eggs, which will hatch into Ahn'kahar Nerubians. He will also periodically cast Enrage, which increases his damage and attack speed.

Elder Nadox is a simple boss fight. He will periodically summon Ahn'kahar Guardian Eggs, which will hatch into Ahn'kahar Nerubians. He will also periodically cast Enrage, which increases his damage and attack speed.

Elder Nadox is a simple boss fight. He will periodically summon Ahn'kahar Guardian Eggs, which will hatch into Ahn'kahar Nerubians. He will also periodically cast Enrage, which increases his damage and attack speed.

Elder Nadox is a simple boss fight. He will periodically summon Ahn'kahar Guardian Eggs, which will hatch into Ahn'kahar Nerubians. He will also periodically cast Enrage, which increases his damage and attack speed.

Please complete the co-op campaign with me online!



Halo 3 has been out for a long time and many Halo fans have not only completed it, but also mastered it. Co-op campaign is a great way to play through the game with friends, and this guide will help you do just that. Here you will find strategies, tips, and tricks for playing co-op campaign on all difficulties.

Version

No.	Date	Notes
1	Sep 27th	Initial release. Covers Legendary co-op on Normal, Heroic, and Legendary.
1.1	Sep 28th	Added Heroic and Legendary strategies for Tsavo Highway.
1.2	Sep 29th	Added Heroic and Legendary strategies for The Storm.
1.3	Sep 30th	Added Heroic and Legendary strategies for Floodgate.
1.4	Oct 1st	Added Heroic and Legendary strategies for The Ark.
1.5	Oct 2nd	Added Heroic and Legendary strategies for The Covenant.
1.6	Oct 3rd	Added Heroic and Legendary strategies for Cortana.
1.7	Oct 4th	Added Heroic and Legendary strategies for Halo.

Table of Contents

- Introduction
- Mythic Skulls
- Difficulty
- Checkpoints & Saves
- **Mission 1: Tsavo Highway**
  - Heroic
  - Legendary
- **Mission 2: The Storm**
  - Heroic
  - Legendary
- **Mission 3: Floodgate**
  - Heroic
  - Legendary
- **Mission 4: The Ark**
  - Heroic
  - Legendary
- **Mission 5: The Covenant**
  - Heroic
  - Legendary
- **Mission 6: Cortana**
  - Heroic
  - Legendary
- **Mission 7: Halo**
  - Heroic
  - Legendary
- Conclusion

Introduction

Hello!

Hello Bill.

Hello Frank.

Welcome to Halo 3!

Mythic Skulls

Mythic skulls are a new feature in Halo 3. They are a way to increase the difficulty of the game by adding a skull to the game. There are 10 skulls in the game, and they can be found in the following locations:



The skulls are found in the following locations:





















Difficulty

Halo 3 has four difficulty levels: Easy, Normal, Heroic, and Legendary. Each difficulty level increases the challenge of the game by increasing the number of enemies, their health, and their damage. The difficulty level can be changed at any time during the game.

Checkpoints & Saves

Halo 3 has a checkpoint system that automatically saves your progress at certain points in the game. You can also manually save your game at any time by pausing the game and selecting "Save Game". You can have multiple save files, so you can save your game at different points in the game.

Mission 1: Tsavo Highway

Heroic





































Legendary

Mission 2: The Storm

Heroic

Legendary

Mission 3: Floodgate

Heroic

Legendary

Mission 4: The Ark

Heroic

Legendary

Mission 5: The Covenant

Heroic

Legendary

Mission 6: Cortana

Heroic

Legendary

Mission 7: Halo

Heroic

Legendary

Conclusion

Chapter 2: Bastion

Throw a Grenade Under a Loophole!



Kill Rangers and Juggernauts before they can throw a grenade under the loophole. Use Sentries, Mines, Turrets, and Grenades to help you kill them. Don't let the grenade explode!

Medals

	Medal	Goals	Notes
1	Gold	Time Bonus	Kill all enemies before the time bonus runs out.
2	Silver	Time Bonus	Kill all enemies before the time bonus runs out. Don't let the grenade explode.
3	Bronze	Time Bonus	Kill all enemies before the time bonus runs out. Don't let the grenade explode.
4	Gold	Time Bonus	Kill all enemies before the time bonus runs out. Don't let the grenade explode.
5	Silver	Time Bonus	Kill all enemies before the time bonus runs out. Don't let the grenade explode.
6	Bronze	Time Bonus	Kill all enemies before the time bonus runs out. Don't let the grenade explode.
7	Gold	Time Bonus	Kill all enemies before the time bonus runs out. Don't let the grenade explode.
8	Silver	Time Bonus	Kill all enemies before the time bonus runs out. Don't let the grenade explode.
9	Bronze	Time Bonus	Kill all enemies before the time bonus runs out. Don't let the grenade explode.
10	Gold	Time Bonus	Kill all enemies before the time bonus runs out. Don't let the grenade explode.

Tier 1 Reinforcement: 1 Kill

Sentry Gun

Medic Bot

Mine

Turret

Objective 1: Fire the Landing Flare



Kill the Rangers and Juggernauts that are attacking the Dropship. Use Sentries, Mines, Turrets, and Grenades to help you kill them. Don't let the Dropship get destroyed!



Kill the Rangers and Juggernauts that are attacking the Dropship. Use Sentries, Mines, Turrets, and Grenades to help you kill them. Don't let the Dropship get destroyed!



Kill the Rangers and Juggernauts that are attacking the Dropship. Use Sentries, Mines, Turrets, and Grenades to help you kill them. Don't let the Dropship get destroyed!



Kill the Rangers and Juggernauts that are attacking the Dropship. Use Sentries, Mines, Turrets, and Grenades to help you kill them. Don't let the Dropship get destroyed!

Medal: 3 Kill(s)



Kill the Rangers and Juggernauts that are attacking the Dropship. Use Sentries, Mines, Turrets, and Grenades to help you kill them. Don't let the Dropship get destroyed!

Objective 2: Follow the Flare



Kill the Rangers and Juggernauts that are attacking the Dropship. Use Sentries, Mines, Turrets, and Grenades to help you kill them. Don't let the Dropship get destroyed!



Kill the Rangers and Juggernauts that are attacking the Dropship. Use Sentries, Mines, Turrets, and Grenades to help you kill them. Don't let the Dropship get destroyed!

Tier 2 Reinforcement: 1 Kill

Kill the Rangers and Juggernauts that are attacking the Dropship. Use Sentries, Mines, Turrets, and Grenades to help you kill them. Don't let the Dropship get destroyed!



Kill the Rangers and Juggernauts that are attacking the Dropship. Use Sentries, Mines, Turrets, and Grenades to help you kill them. Don't let the Dropship get destroyed!

Medal: 3 Kill(s)



Kill the Rangers and Juggernauts that are attacking the Dropship. Use Sentries, Mines, Turrets, and Grenades to help you kill them. Don't let the Dropship get destroyed!

Medal: 5 Kill(s)



Kill the Rangers and Juggernauts that are attacking the Dropship. Use Sentries, Mines, Turrets, and Grenades to help you kill them. Don't let the Dropship get destroyed!

Medal: 10 Kill(s)



Kill the Rangers and Juggernauts that are attacking the Dropship. Use Sentries, Mines, Turrets, and Grenades to help you kill them. Don't let the Dropship get destroyed!

Objective 3: Into the Ruins



Kill the Rangers and Juggernauts that are attacking the Dropship. Use Sentries, Mines, Turrets, and Grenades to help you kill them. Don't let the Dropship get destroyed!

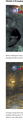


Kill the Rangers and Juggernauts that are attacking the Dropship. Use Sentries, Mines, Turrets, and Grenades to help you kill them. Don't let the Dropship get destroyed!



Kill the Rangers and Juggernauts that are attacking the Dropship. Use Sentries, Mines, Turrets, and Grenades to help you kill them. Don't let the Dropship get destroyed!

Medal: 3 Kill(s)



Kill the Rangers and Juggernauts that are attacking the Dropship. Use Sentries, Mines, Turrets, and Grenades to help you kill them. Don't let the Dropship get destroyed!

Medal: 5 Kill(s)



Kill the Rangers and Juggernauts that are attacking the Dropship. Use Sentries, Mines, Turrets, and Grenades to help you kill them. Don't let the Dropship get destroyed!

Medal: 10 Kill(s)



Kill the Rangers and Juggernauts that are attacking the Dropship. Use Sentries, Mines, Turrets, and Grenades to help you kill them. Don't let the Dropship get destroyed!

Objective 4: Destroy the Loophole



Kill the Rangers and Juggernauts that are attacking the Dropship. Use Sentries, Mines, Turrets, and Grenades to help you kill them. Don't let the Dropship get destroyed!



Kill the Rangers and Juggernauts that are attacking the Dropship. Use Sentries, Mines, Turrets, and Grenades to help you kill them. Don't let the Dropship get destroyed!



Kill the Rangers and Juggernauts that are attacking the Dropship. Use Sentries, Mines, Turrets, and Grenades to help you kill them. Don't let the Dropship get destroyed!

Medal: 3 Kill(s)



Kill the Rangers and Juggernauts that are attacking the Dropship. Use Sentries, Mines, Turrets, and Grenades to help you kill them. Don't let the Dropship get destroyed!

Medal: 5 Kill(s)



Kill the Rangers and Juggernauts that are attacking the Dropship. Use Sentries, Mines, Turrets, and Grenades to help you kill them. Don't let the Dropship get destroyed!

Medal: 10 Kill(s)



Kill the Rangers and Juggernauts that are attacking the Dropship. Use Sentries, Mines, Turrets, and Grenades to help you kill them. Don't let the Dropship get destroyed!

Objective 5: Stop the Ship



Kill the Rangers and Juggernauts that are attacking the Dropship. Use Sentries, Mines, Turrets, and Grenades to help you kill them. Don't let the Dropship get destroyed!



Kill the Rangers and Juggernauts that are attacking the Dropship. Use Sentries, Mines, Turrets, and Grenades to help you kill them. Don't let the Dropship get destroyed!



Kill the Rangers and Juggernauts that are attacking the Dropship. Use Sentries, Mines, Turrets, and Grenades to help you kill them. Don't let the Dropship get destroyed!

Medal: 3 Kill(s)



Kill the Rangers and Juggernauts that are attacking the Dropship. Use Sentries, Mines, Turrets, and Grenades to help you kill them. Don't let the Dropship get destroyed!

Medal: 5 Kill(s)



Kill the Rangers and Juggernauts that are attacking the Dropship. Use Sentries, Mines, Turrets, and Grenades to help you kill them. Don't let the Dropship get destroyed!

Medal: 10 Kill(s)



Kill the Rangers and Juggernauts that are attacking the Dropship. Use Sentries, Mines, Turrets, and Grenades to help you kill them. Don't let the Dropship get destroyed!

Objective 6: Defend the Dropship

Kill the Rangers and Juggernauts that are attacking the Dropship. Use Sentries, Mines, Turrets, and Grenades to help you kill them. Don't let the Dropship get destroyed!

Kill the Rangers and Juggernauts that are attacking the Dropship. Use Sentries, Mines, Turrets, and Grenades to help you kill them. Don't let the Dropship get destroyed!

Kill the Rangers and Juggernauts that are attacking the Dropship. Use Sentries, Mines, Turrets, and Grenades to help you kill them. Don't let the Dropship get destroyed!

Medal: 3 Kill(s)

Kill the Rangers and Juggernauts that are attacking the Dropship. Use Sentries, Mines, Turrets, and Grenades to help you kill them. Don't let the Dropship get destroyed!

Medal: 5 Kill(s)

Kill the Rangers and Juggernauts that are attacking the Dropship. Use Sentries, Mines, Turrets, and Grenades to help you kill them. Don't let the Dropship get destroyed!

Medal: 10 Kill(s)

Kill the Rangers and Juggernauts that are attacking the Dropship. Use Sentries, Mines, Turrets, and Grenades to help you kill them. Don't let the Dropship get destroyed!

Objective 7: Fire the Landing Flare

Kill the Rangers and Juggernauts that are attacking the Dropship. Use Sentries, Mines, Turrets, and Grenades to help you kill them. Don't let the Dropship get destroyed!

Kill the Rangers and Juggernauts that are attacking the Dropship. Use Sentries, Mines, Turrets, and Grenades to help you kill them. Don't let the Dropship get destroyed!

Kill the Rangers and Juggernauts that are attacking the Dropship. Use Sentries, Mines, Turrets, and Grenades to help you kill them. Don't let the Dropship get destroyed!

Medal: 3 Kill(s)

Kill the Rangers and Juggernauts that are attacking the Dropship. Use Sentries, Mines, Turrets, and Grenades to help you kill them. Don't let the Dropship get destroyed!

Medal: 5 Kill(s)

Kill the Rangers and Juggernauts that are attacking the Dropship. Use Sentries, Mines, Turrets, and Grenades to help you kill them. Don't let the Dropship get destroyed!

Medal: 10 Kill(s)

Kill the Rangers and Juggernauts that are attacking the Dropship. Use Sentries, Mines, Turrets, and Grenades to help you kill them. Don't let the Dropship get destroyed!

Escort 02: Dorado Artifact

"Everything you see, all of it, was building this."



The Escort 02: Dorado Artifact is the second [Escort](#) map in the [Dorado](#) region of [Mexico](#). It is the first map in the [Overwatch](#) Anniversary 2017 event.

Heroes

	Role	Hero	Notes
✓	[Tank](#)	[Reinhardt](#)	Can destroy the [Barrier Projector](#) and [Shield Generator](#) with [Rocket Hammer](#).
✓	[Tank](#)	[Roadhog](#)	Can destroy the [Barrier Projector](#) and [Shield Generator](#) with [Chain Hook](#).
✓	[Tank](#)	[Winston](#)	Can destroy the [Barrier Projector](#) and [Shield Generator](#) with [Primal Rage](#).
✓	[Tank](#)	[Zarya](#)	Can destroy the [Barrier Projector](#) and [Shield Generator](#) with [Particle Barrier](#).
✓	[Tank](#)	[Orisa](#)	Can destroy the [Barrier Projector](#) and [Shield Generator](#) with [Fortify](#).
✓	[Tank](#)	[Sigma](#)	Can destroy the [Barrier Projector](#) and [Shield Generator](#) with [Accretion](#).
✓	[Tank](#)	[Wrecking Ball](#)	Can destroy the [Barrier Projector](#) and [Shield Generator](#) with [Piledriver](#).
✓	[Tank](#)	[Zarya](#)	Can destroy the [Barrier Projector](#) and [Shield Generator](#) with [Particle Barrier](#).

Overwatch Anniversary 2017

Mei Snowball

Pharah

Reaper

Soldier: 76

Tracer

Objective 1: Defeat Shield Generator

The first objective is to destroy the [Shield Generator](#) protecting the [Barrier Projector](#). Only [Reinhardt](#), [Roadhog](#), [Winston](#), [Zarya](#), [Orisa](#), [Sigma](#), and [Wrecking Ball](#) can destroy the [Shield Generator](#).



Objective 2: Destroy Barrier Projector



The second objective is to destroy the [Barrier Projector](#). Only [Reinhardt](#), [Roadhog](#), [Winston](#), [Zarya](#), [Orisa](#), [Sigma](#), and [Wrecking Ball](#) can destroy the [Barrier Projector](#).



Objective 3: Escort the Artifact



The third objective is to escort the [Artifact](#) to the [Control Center](#). Only [Reinhardt](#), [Roadhog](#), [Winston](#), [Zarya](#), [Orisa](#), [Sigma](#), and [Wrecking Ball](#) can destroy the [Barrier Projector](#).



Objective 4: Defend Control Center



The fourth objective is to defend the [Control Center](#) from the [Talon](#) forces. Only [Reinhardt](#), [Roadhog](#), [Winston](#), [Zarya](#), [Orisa](#), [Sigma](#), and [Wrecking Ball](#) can destroy the [Barrier Projector](#).



Objective 5: Escort the Artifact



The fifth objective is to escort the [Artifact](#) to the [Control Center](#). Only [Reinhardt](#), [Roadhog](#), [Winston](#), [Zarya](#), [Orisa](#), [Sigma](#), and [Wrecking Ball](#) can destroy the [Barrier Projector](#).



Objective 6: Defend Control Center



The sixth objective is to defend the [Control Center](#) from the [Talon](#) forces. Only [Reinhardt](#), [Roadhog](#), [Winston](#), [Zarya](#), [Orisa](#), [Sigma](#), and [Wrecking Ball](#) can destroy the [Barrier Projector](#).



Objective 7: Escort the Artifact



The seventh objective is to escort the [Artifact](#) to the [Control Center](#). Only [Reinhardt](#), [Roadhog](#), [Winston](#), [Zarya](#), [Orisa](#), [Sigma](#), and [Wrecking Ball](#) can destroy the [Barrier Projector](#).



Objective 8: Defend Control Center



The eighth objective is to defend the [Control Center](#) from the [Talon](#) forces. Only [Reinhardt](#), [Roadhog](#), [Winston](#), [Zarya](#), [Orisa](#), [Sigma](#), and [Wrecking Ball](#) can destroy the [Barrier Projector](#).



Objective 9: Escort the Artifact



The ninth objective is to escort the [Artifact](#) to the [Control Center](#). Only [Reinhardt](#), [Roadhog](#), [Winston](#), [Zarya](#), [Orisa](#), [Sigma](#), and [Wrecking Ball](#) can destroy the [Barrier Projector](#).



Objective 10: Defend Control Center



The tenth objective is to defend the [Control Center](#) from the [Talon](#) forces. Only [Reinhardt](#), [Roadhog](#), [Winston](#), [Zarya](#), [Orisa](#), [Sigma](#), and [Wrecking Ball](#) can destroy the [Barrier Projector](#).



Objective 11: Escort the Artifact



The eleventh objective is to escort the [Artifact](#) to the [Control Center](#). Only [Reinhardt](#), [Roadhog](#), [Winston](#), [Zarya](#), [Orisa](#), [Sigma](#), and [Wrecking Ball](#) can destroy the [Barrier Projector](#).



Objective 12: Defend Control Center



The twelfth objective is to defend the [Control Center](#) from the [Talon](#) forces. Only [Reinhardt](#), [Roadhog](#), [Winston](#), [Zarya](#), [Orisa](#), [Sigma](#), and [Wrecking Ball](#) can destroy the [Barrier Projector](#).



Track Objectives for Level 1.1 (Return of the Mining Colony Mission)



Track Objectives for Level 1.1 (Return of the Mining Colony Mission)

Intro

Type	Name	Details
✓	Starting	Return to the Mining Colony.
✓	Starting	Find Commander Shepard.
✓	Starting	Find Commander Shepard.
✓	Starting	Find Commander Shepard

Quests & Arrivals

"Dead Leaves, Leaves, and Leaves on a Mound"

Speak with Ellie Mae Clampett in Bubbling Cauldron to start the quest and receive your first task.

Head to Bubbling Cauldron and talk to Ellie Mae Clampett. She'll ask you to collect 10 Dead Leaves and 10 Leaves.

Objectives

#	Type	Task
1	Talk	Speak with Ellie Mae Clampett in Bubbling Cauldron.
2	Gather	Collect 10 Dead Leaves and 10 Leaves.
3	Talk	Return to Ellie Mae Clampett in Bubbling Cauldron.
4	Gather	Collect 10 Dead Leaves and 10 Leaves.
5	Talk	Return to Ellie Mae Clampett in Bubbling Cauldron.
6	Gather	Collect 10 Dead Leaves and 10 Leaves.
7	Talk	Return to Ellie Mae Clampett in Bubbling Cauldron.
8	Gather	Collect 10 Dead Leaves and 10 Leaves.
9	Talk	Return to Ellie Mae Clampett in Bubbling Cauldron.

Rewards

- 1,000 Experience Points
- 1,000 Gold

Related Achievements

None

Bonus Dialogue

None

Objective 1: Move into Small Arrivals

Speak with Ellie Mae Clampett in Bubbling Cauldron to start the quest and receive your first task.

Head to Bubbling Cauldron and talk to Ellie Mae Clampett. She'll ask you to collect 10 Dead Leaves and 10 Leaves.

Rewards

- 1,000 Experience Points
- 1,000 Gold

Related Achievements

None

Bonus Dialogue

None

##

Theme: Ultimate Alien Invader



Ultimate Alien Invader is the theme of the Ultimate Alien Invader boss in Shadow the Hedgehog. It is also the theme of the Ultimate Alien Invader in Sonic Rivals 2 and Sonic Rivals 3 as a playable character.

Variants

No.	Name	Description
1	Default	Shadow the Hedgehog's standard color scheme.
2	Gold	Shadow the Hedgehog's color scheme from the Gold Collection Missions.
3	Fire Ring	Shadow the Hedgehog's color scheme from the Fire Ring Missions.
4	Fire Ring	Dark Red Shoes from the Fire Ring Missions and Dark Red Gloves.
5	Fire Ring	Dark Red Shoes from the Fire Ring Missions and Dark Red Gloves with Golden Wristbands.
6	Fire Ring	Dark Red Shoes from the Fire Ring Missions and Dark Red Gloves with Golden Wristbands and Golden Rings.
7	Fire Ring	Dark Red Shoes from the Fire Ring Missions and Dark Red Gloves with Golden Wristbands, Golden Rings and Golden Spikes.
8	Fire Ring	Dark Red Shoes from the Fire Ring Missions and Dark Red Gloves with Golden Wristbands, Golden Rings, Golden Spikes and Golden Quills.
9	Fire Ring	Dark Red Shoes from the Fire Ring Missions and Dark Red Gloves with Golden Wristbands, Golden Rings, Golden Spikes, Golden Quills and Golden Eyes.

Voice Clips

Voice clips are unused.

Voice Overview

Shadow Voice

Hyper Voice

Dark Voice

Super Shadow

Hero Voice

Full Voice

Shadow vs. Lethal in the Enemy Area



Shadow vs. Lethal in the Enemy Area is the fourth battle theme in Shadow the Hedgehog. It is also the theme of the Lethal Eggman in Sonic Rivals 2 and Sonic Rivals 3 as a playable character.

Shadow 2



Shadow 2 is the theme of the Shadow in Shadow the Hedgehog. It is also the theme of the Shadow in Sonic Rivals 2 and Sonic Rivals 3 as a playable character.

Shadow 3



Shadow 3 is the theme of the Shadow in Shadow the Hedgehog. It is also the theme of the Shadow in Sonic Rivals 2 and Sonic Rivals 3 as a playable character.

Shadow 4



Shadow 4 is the theme of the Shadow in Shadow the Hedgehog. It is also the theme of the Shadow in Sonic Rivals 2 and Sonic Rivals 3 as a playable character.

Shadow 5



Shadow 5 is the theme of the Shadow in Shadow the Hedgehog. It is also the theme of the Shadow in Sonic Rivals 2 and Sonic Rivals 3 as a playable character.

Shadow 6



Shadow 6 is the theme of the Shadow in Shadow the Hedgehog. It is also the theme of the Shadow in Sonic Rivals 2 and Sonic Rivals 3 as a playable character.

Shadow 7



Shadow 7 is the theme of the Shadow in Shadow the Hedgehog. It is also the theme of the Shadow in Sonic Rivals 2 and Sonic Rivals 3 as a playable character.

Shadow 8



Shadow 8 is the theme of the Shadow in Shadow the Hedgehog. It is also the theme of the Shadow in Sonic Rivals 2 and Sonic Rivals 3 as a playable character.

Shadow 9



Shadow 9 is the theme of the Shadow in Shadow the Hedgehog. It is also the theme of the Shadow in Sonic Rivals 2 and Sonic Rivals 3 as a playable character.

Shadow 10



Shadow 10 is the theme of the Shadow in Shadow the Hedgehog. It is also the theme of the Shadow in Sonic Rivals 2 and Sonic Rivals 3 as a playable character.

Shadow 11



Shadow 11 is the theme of the Shadow in Shadow the Hedgehog. It is also the theme of the Shadow in Sonic Rivals 2 and Sonic Rivals 3 as a playable character.

Shadow vs. Eggman the Destroyer



Shadow vs. Eggman the Destroyer is the fifth battle theme in Shadow the Hedgehog. It is also the theme of the Eggman the Destroyer in Sonic Rivals 2 and Sonic Rivals 3 as a playable character.

Shadow vs. Rouge



Shadow vs. Rouge is the sixth battle theme in Shadow the Hedgehog. It is also the theme of the Rouge in Sonic Rivals 2 and Sonic Rivals 3 as a playable character.

Shadow vs. Rouge 2



Shadow vs. Rouge 2 is the seventh battle theme in Shadow the Hedgehog. It is also the theme of the Rouge in Sonic Rivals 2 and Sonic Rivals 3 as a playable character.

Shadow vs. Rouge 3



Shadow vs. Rouge 3 is the eighth battle theme in Shadow the Hedgehog. It is also the theme of the Rouge in Sonic Rivals 2 and Sonic Rivals 3 as a playable character.

Shadow vs. Rouge 4



Shadow vs. Rouge 4 is the ninth battle theme in Shadow the Hedgehog. It is also the theme of the Rouge in Sonic Rivals 2 and Sonic Rivals 3 as a playable character.

Shadow vs. Rouge 5



Shadow vs. Rouge 5 is the tenth battle theme in Shadow the Hedgehog. It is also the theme of the Rouge in Sonic Rivals 2 and Sonic Rivals 3 as a playable character.

Shadow vs. Rouge 6



Shadow vs. Rouge 6 is the eleventh battle theme in Shadow the Hedgehog. It is also the theme of the Rouge in Sonic Rivals 2 and Sonic Rivals 3 as a playable character.

Shadow vs. Rouge 7



Shadow vs. Rouge 7 is the twelfth battle theme in Shadow the Hedgehog. It is also the theme of the Rouge in Sonic Rivals 2 and Sonic Rivals 3 as a playable character.

Shadow vs. Rouge 8



Shadow vs. Rouge 8 is the thirteenth battle theme in Shadow the Hedgehog. It is also the theme of the Rouge in Sonic Rivals 2 and Sonic Rivals 3 as a playable character.

Shadow vs. Rouge 9



Shadow vs. Rouge 9 is the fourteenth battle theme in Shadow the Hedgehog. It is also the theme of the Rouge in Sonic Rivals 2 and Sonic Rivals 3 as a playable character.

Shadow vs. Rouge 10



Shadow vs. Rouge 10 is the fifteenth battle theme in Shadow the Hedgehog. It is also the theme of the Rouge in Sonic Rivals 2 and Sonic Rivals 3 as a playable character.

Shadow vs. Rouge 11



Shadow vs. Rouge 11 is the sixteenth battle theme in Shadow the Hedgehog. It is also the theme of the Rouge in Sonic Rivals 2 and Sonic Rivals 3 as a playable character.

Shadow vs. Rouge 12



Shadow vs. Rouge 12 is the seventeenth battle theme in Shadow the Hedgehog. It is also the theme of the Rouge in Sonic Rivals 2 and Sonic Rivals 3 as a playable character.

Shadow vs. Rouge 13



Shadow vs. Rouge 13 is the eighteenth battle theme in Shadow the Hedgehog. It is also the theme of the Rouge in Sonic Rivals 2 and Sonic Rivals 3 as a playable character.

Shadow vs. Rouge 14



Shadow vs. Rouge 14 is the nineteenth battle theme in Shadow the Hedgehog. It is also the theme of the Rouge in Sonic Rivals 2 and Sonic Rivals 3 as a playable character.

Shadow vs. Rouge 15



Shadow vs. Rouge 15 is the twentieth battle theme in Shadow the Hedgehog. It is also the theme of the Rouge in Sonic Rivals 2 and Sonic Rivals 3 as a playable character.

Shadow vs. Rouge 16



Shadow vs. Rouge 16 is the twenty-first battle theme in Shadow the Hedgehog. It is also the theme of the Rouge in Sonic Rivals 2 and Sonic Rivals 3 as a playable character.

Shadow vs. Rouge 17



Shadow vs. Rouge 17 is the twenty-second battle theme in Shadow the Hedgehog. It is also the theme of the Rouge in Sonic Rivals 2 and Sonic Rivals 3 as a playable character.

Shadow vs. Rouge 18



Shadow vs. Rouge 18 is the twenty-third battle theme in Shadow the Hedgehog. It is also the theme of the Rouge in Sonic Rivals 2 and Sonic Rivals 3 as a playable character.

Shadow vs. Rouge 19



Shadow vs. Rouge 19 is the twenty-fourth battle theme in Shadow the Hedgehog. It is also the theme of the Rouge in Sonic Rivals 2 and Sonic Rivals 3 as a playable character.

Shadow vs. Rouge 20



Shadow vs. Rouge 20 is the twenty-fifth battle theme in Shadow the Hedgehog. It is also the theme of the Rouge in Sonic Rivals 2 and Sonic Rivals 3 as a playable character.

Chapter V: Storm Over Kashi

"It is a tough road that leads to the heights of greatness"



As Ashoka's forces rise, Ki-Aaresh meets Obi. Tolana has escaped the Tirchik base and is thanks. While he is thinking about Ashoka, Obi-Wan and Anakin are fighting their way through the Tirchik base. Obi-Wan and Anakin are reunited with Tolana and the three of them escape the base. Ashoka's forces are fighting the Separatists on the ground.

Missions

Stage	Mode	Name
1	Free Play	Once again the ship is starving. Our fought objects to be found at the base battleship.
2	Free Play	Ashoka's forces are fighting the Separatists on the ground. Ashoka's forces are fighting...
3	Free Play	Ashoka's forces are fighting the Separatists on the ground. Ashoka's forces are fighting...
4	Free Play	Ashoka's forces are fighting the Separatists on the ground. Ashoka's forces are fighting...
5	Free Play	Ashoka's forces are fighting the Separatists on the ground. Ashoka's forces are fighting...
6	Free Play	Ashoka's forces are fighting the Separatists on the ground. Ashoka's forces are fighting...
7	Free Play	Ashoka's forces are fighting the Separatists on the ground. Ashoka's forces are fighting...
8	Free Play	Ashoka's forces are fighting the Separatists on the ground. Ashoka's forces are fighting...
9	Free Play	Ashoka's forces are fighting the Separatists on the ground. Ashoka's forces are fighting...
10	Free Play	Ashoka's forces are fighting the Separatists on the ground. Ashoka's forces are fighting...
11	Free Play	Ashoka's forces are fighting the Separatists on the ground. Ashoka's forces are fighting...
12	Free Play	Ashoka's forces are fighting the Separatists on the ground. Ashoka's forces are fighting...
13	Free Play	Ashoka's forces are fighting the Separatists on the ground. Ashoka's forces are fighting...
14	Free Play	Ashoka's forces are fighting the Separatists on the ground. Ashoka's forces are fighting...
15	Free Play	Ashoka's forces are fighting the Separatists on the ground. Ashoka's forces are fighting...
16	Free Play	Ashoka's forces are fighting the Separatists on the ground. Ashoka's forces are fighting...
17	Free Play	Ashoka's forces are fighting the Separatists on the ground. Ashoka's forces are fighting...
18	Free Play	Ashoka's forces are fighting the Separatists on the ground. Ashoka's forces are fighting...
19	Free Play	Ashoka's forces are fighting the Separatists on the ground. Ashoka's forces are fighting...
20	Free Play	Ashoka's forces are fighting the Separatists on the ground. Ashoka's forces are fighting...
21	Free Play	Ashoka's forces are fighting the Separatists on the ground. Ashoka's forces are fighting...
22	Free Play	Ashoka's forces are fighting the Separatists on the ground. Ashoka's forces are fighting...
23	Free Play	Ashoka's forces are fighting the Separatists on the ground. Ashoka's forces are fighting...
24	Free Play	Ashoka's forces are fighting the Separatists on the ground. Ashoka's forces are fighting...
25	Free Play	Ashoka's forces are fighting the Separatists on the ground. Ashoka's forces are fighting...
26	Free Play	Ashoka's forces are fighting the Separatists on the ground. Ashoka's forces are fighting...
27	Free Play	Ashoka's forces are fighting the Separatists on the ground. Ashoka's forces are fighting...
28	Free Play	Ashoka's forces are fighting the Separatists on the ground. Ashoka's forces are fighting...
29	Free Play	Ashoka's forces are fighting the Separatists on the ground. Ashoka's forces are fighting...
30	Free Play	Ashoka's forces are fighting the Separatists on the ground. Ashoka's forces are fighting...
31	Free Play	Ashoka's forces are fighting the Separatists on the ground. Ashoka's forces are fighting...
32	Free Play	Ashoka's forces are fighting the Separatists on the ground. Ashoka's forces are fighting...
33	Free Play	Ashoka's forces are fighting the Separatists on the ground. Ashoka's forces are fighting...
34	Free Play	Ashoka's forces are fighting the Separatists on the ground. Ashoka's forces are fighting...
35	Free Play	Ashoka's forces are fighting the Separatists on the ground. Ashoka's forces are fighting...
36	Free Play	Ashoka's forces are fighting the Separatists on the ground. Ashoka's forces are fighting...
37	Free Play	Ashoka's forces are fighting the Separatists on the ground. Ashoka's forces are fighting...
38	Free Play	Ashoka's forces are fighting the Separatists on the ground. Ashoka's forces are fighting...
39	Free Play	Ashoka's forces are fighting the Separatists on the ground. Ashoka's forces are fighting...
40	Free Play	Ashoka's forces are fighting the Separatists on the ground. Ashoka's forces are fighting...
41	Free Play	Ashoka's forces are fighting the Separatists on the ground. Ashoka's forces are fighting...
42	Free Play	Ashoka's forces are fighting the Separatists on the ground. Ashoka's forces are fighting...
43	Free Play	Ashoka's forces are fighting the Separatists on the ground. Ashoka's forces are fighting...
44	Free Play	Ashoka's forces are fighting the Separatists on the ground. Ashoka's forces are fighting...
45	Free Play	Ashoka's forces are fighting the Separatists on the ground. Ashoka's forces are fighting...
46	Free Play	Ashoka's forces are fighting the Separatists on the ground. Ashoka's forces are fighting...
47	Free Play	Ashoka's forces are fighting the Separatists on the ground. Ashoka's forces are fighting...
48	Free Play	Ashoka's forces are fighting the Separatists on the ground. Ashoka's forces are fighting...
49	Free Play	Ashoka's forces are fighting the Separatists on the ground. Ashoka's forces are fighting...
50	Free Play	Ashoka's forces are fighting the Separatists on the ground. Ashoka's forces are fighting...
51	Free Play	Ashoka's forces are fighting the Separatists on the ground. Ashoka's forces are fighting...
52	Free Play	Ashoka's forces are fighting the Separatists on the ground. Ashoka's forces are fighting...
53	Free Play	Ashoka's forces are fighting the Separatists on the ground. Ashoka's forces are fighting...
54	Free Play	Ashoka's forces are fighting the Separatists on the ground. Ashoka's forces are fighting...
55	Free Play	Ashoka's forces are fighting the Separatists on the ground. Ashoka's forces are fighting...
56	Free Play	Ashoka's forces are fighting the Separatists on the ground. Ashoka's forces are fighting...
57	Free Play	Ashoka's forces are fighting the Separatists on the ground. Ashoka's forces are fighting...
58	Free Play	Ashoka's forces are fighting the Separatists on the ground. Ashoka's forces are fighting...
59	Free Play	Ashoka's forces are fighting the Separatists on the ground. Ashoka's forces are fighting...
60	Free Play	Ashoka's forces are fighting the Separatists on the ground. Ashoka's forces are fighting...
61	Free Play	Ashoka's forces are fighting the Separatists on the ground. Ashoka's forces are fighting...
62	Free Play	Ashoka's forces are fighting the Separatists on the ground. Ashoka's forces are fighting...
63	Free Play	Ashoka's forces are fighting the Separatists on the ground. Ashoka's forces are fighting...
64	Free Play	Ashoka's forces are fighting the Separatists on the ground. Ashoka's forces are fighting...
65	Free Play	Ashoka's forces are fighting the Separatists on the ground. Ashoka's forces are fighting...
66	Free Play	Ashoka's forces are fighting the Separatists on the ground. Ashoka's forces are fighting...
67	Free Play	Ashoka's forces are fighting the Separatists on the ground. Ashoka's forces are fighting...
68	Free Play	Ashoka's forces are fighting the Separatists on the ground. Ashoka's forces are fighting...
69	Free Play	Ashoka's forces are fighting the Separatists on the ground. Ashoka's forces are fighting...
70	Free Play	Ashoka's forces are fighting the Separatists on the ground. Ashoka's forces are fighting...
71	Free Play	Ashoka's forces are fighting the Separatists on the ground. Ashoka's forces are fighting...
72	Free Play	Ashoka's forces are fighting the Separatists on the ground. Ashoka's forces are fighting...
73	Free Play	Ashoka's forces are fighting the Separatists on the ground. Ashoka's forces are fighting...
74	Free Play	Ashoka's forces are fighting the Separatists on the ground. Ashoka's forces are fighting...
75	Free Play	Ashoka's forces are fighting the Separatists on the ground. Ashoka's forces are fighting...
76	Free Play	Ashoka's forces are fighting the Separatists on the ground. Ashoka's forces are fighting...
77	Free Play	Ashoka's forces are fighting the Separatists on the ground. Ashoka's forces are fighting...
78	Free Play	Ashoka's forces are fighting the Separatists on the ground. Ashoka's forces are fighting...
79	Free Play	Ashoka's forces are fighting the Separatists on the ground. Ashoka's forces are fighting...
80	Free Play	Ashoka's forces are fighting the Separatists on the ground. Ashoka's forces are fighting...
81	Free Play	Ashoka's forces are fighting the Separatists on the ground. Ashoka's forces are fighting...
82	Free Play	Ashoka's forces are fighting the Separatists on the ground. Ashoka's forces are fighting...
83	Free Play	Ashoka's forces are fighting the Separatists on the ground. Ashoka's forces are fighting...
84	Free Play	Ashoka's forces are fighting the Separatists on the ground. Ashoka's forces are fighting...
85	Free Play	Ashoka's forces are fighting the Separatists on the ground. Ashoka's forces are fighting...
86	Free Play	Ashoka's forces are fighting the Separatists on the ground. Ashoka's forces are fighting...
87	Free Play	Ashoka's forces are fighting the Separatists on the ground. Ashoka's forces are fighting...
88	Free Play	Ashoka's forces are fighting the Separatists on the ground. Ashoka's forces are fighting...
89	Free Play	Ashoka's forces are fighting the Separatists on the ground. Ashoka's forces are fighting...
90	Free Play	Ashoka's forces are fighting the Separatists on the ground. Ashoka's forces are fighting...
91	Free Play	Ashoka's forces are fighting the Separatists on the ground. Ashoka's forces are fighting...
92	Free Play	Ashoka's forces are fighting the Separatists on the ground. Ashoka's forces are fighting...
93	Free Play	Ashoka's forces are fighting the Separatists on the ground. Ashoka's forces are fighting...
94	Free Play	Ashoka's forces are fighting the Separatists on the ground. Ashoka's forces are fighting...
95	Free Play	Ashoka's forces are fighting the Separatists on the ground. Ashoka's forces are fighting...
96	Free Play	Ashoka's forces are fighting the Separatists on the ground. Ashoka's forces are fighting...
97	Free Play	Ashoka's forces are fighting the Separatists on the ground. Ashoka's forces are fighting...
98	Free Play	Ashoka's forces are fighting the Separatists on the ground. Ashoka's forces are fighting...
99	Free Play	Ashoka's forces are fighting the Separatists on the ground. Ashoka's forces are fighting...
100	Free Play	Ashoka's forces are fighting the Separatists on the ground. Ashoka's forces are fighting...

Sub and Post-Requisites: N/A

Main Characters

Anakin Skywalker

Obi-Wan Kenobi

Objective 1: Destroy the First Enemy Warship



Destroy the first enemy warship.

Destroy the first enemy warship.

Destroy the first enemy warship.

"The minds of evil can never be truly accounted for."

These are the bosses in Chapter 5 of Kena: Bridge of Spirits. We labeled the Rot Wraith as Rot Wraith Prime to differentiate it from the Rot Wraith Swarm. Rot Wraith Swarm is the only boss that has two phases. Everything else is a one-and-done boss fight.

Glossary

Boss	Location	Reward	Notes
1	Kena	Kena: Bridge of Spirits Ascension Trophy	Defeating the Rot Wraith Prime will complete Ascension Trophy.
2	Kena	Defeating the Spirit Healer will complete Ascension Trophy.	
3	Kena	Defeating the Spirit Healer will complete Ascension Trophy.	
4	Kena	Defeating the Spirit Healer will complete Ascension Trophy.	
5	Kena	Defeating the Spirit Healer will complete Ascension Trophy.	
6	Kena	Defeating the Spirit Healer will complete Ascension Trophy.	
7	Kena	Defeating the Spirit Healer will complete Ascension Trophy.	
8	Kena	Defeating the Spirit Healer will complete Ascension Trophy.	
9	Kena	Defeating the Spirit Healer will complete Ascension Trophy.	
10	Kena	Defeating the Spirit Healer will complete Ascension Trophy.	
11	Kena	Defeating the Spirit Healer will complete Ascension Trophy.	
12	Kena	Defeating the Spirit Healer will complete Ascension Trophy.	

Rot Wraith Prime

Rot Wraith Swarm

Corrupted Tree

Trial

Phase One vs. Two: Down the Hole!

The boss has two distinct combat sequences, sometimes I can't tell if I just beat the Rot Wraith Prime and the Rot Wraith Swarm or if I just beat the Rot Wraith Swarm and the Rot Wraith Prime.

Arrow of Kyrala deals significant damage to the Rot Wraith Prime in the first fight.

Attack 1

The Rot Wraith Prime's first attack is a slam. It's the only attack I've seen it perform in the first phase of the fight.

The Rot Wraith Swarm's first attack is a slam as well. It's the only attack I've seen it perform in the second phase of the fight.

Rot Wraith Swarm's second attack is a slam as well. It's the only attack I've seen it perform in the second phase of the fight.

Rot Wraith Swarm's third attack is a slam as well. It's the only attack I've seen it perform in the second phase of the fight.

Rot Wraith Swarm's fourth attack is a slam as well. It's the only attack I've seen it perform in the second phase of the fight.

Rot Wraith Swarm's fifth attack is a slam as well. It's the only attack I've seen it perform in the second phase of the fight.

Rot Wraith Swarm's sixth attack is a slam as well. It's the only attack I've seen it perform in the second phase of the fight.

Rot Wraith Swarm's seventh attack is a slam as well. It's the only attack I've seen it perform in the second phase of the fight.

Rot Wraith Swarm's eighth attack is a slam as well. It's the only attack I've seen it perform in the second phase of the fight.

Rot Wraith Swarm's ninth attack is a slam as well. It's the only attack I've seen it perform in the second phase of the fight.

Rot Wraith Swarm's tenth attack is a slam as well. It's the only attack I've seen it perform in the second phase of the fight.

Rot Wraith Swarm's eleventh attack is a slam as well. It's the only attack I've seen it perform in the second phase of the fight.

Rot Wraith Swarm's twelfth attack is a slam as well. It's the only attack I've seen it perform in the second phase of the fight.

Rot Wraith Swarm's thirteenth attack is a slam as well. It's the only attack I've seen it perform in the second phase of the fight.

Rot Wraith Swarm's fourteenth attack is a slam as well. It's the only attack I've seen it perform in the second phase of the fight.

Rot Wraith Swarm's fifteenth attack is a slam as well. It's the only attack I've seen it perform in the second phase of the fight.

Rot Wraith Swarm's sixteenth attack is a slam as well. It's the only attack I've seen it perform in the second phase of the fight.

Rot Wraith Swarm's seventeenth attack is a slam as well. It's the only attack I've seen it perform in the second phase of the fight.

Rot Wraith Swarm's eighteenth attack is a slam as well. It's the only attack I've seen it perform in the second phase of the fight.

Rot Wraith Swarm's nineteenth attack is a slam as well. It's the only attack I've seen it perform in the second phase of the fight.

Rot Wraith Swarm's twentieth attack is a slam as well. It's the only attack I've seen it perform in the second phase of the fight.

Rot Wraith Swarm's twenty-first attack is a slam as well. It's the only attack I've seen it perform in the second phase of the fight.

Rot Wraith Swarm's twenty-second attack is a slam as well. It's the only attack I've seen it perform in the second phase of the fight.

Rot Wraith Swarm's twenty-third attack is a slam as well. It's the only attack I've seen it perform in the second phase of the fight.

Rot Wraith Swarm's twenty-fourth attack is a slam as well. It's the only attack I've seen it perform in the second phase of the fight.

Rot Wraith Swarm's twenty-fifth attack is a slam as well. It's the only attack I've seen it perform in the second phase of the fight.

Rot Wraith Swarm's twenty-sixth attack is a slam as well. It's the only attack I've seen it perform in the second phase of the fight.

Rot Wraith Swarm's twenty-seventh attack is a slam as well. It's the only attack I've seen it perform in the second phase of the fight.

Rot Wraith Swarm's twenty-eighth attack is a slam as well. It's the only attack I've seen it perform in the second phase of the fight.

Rot Wraith Swarm's twenty-ninth attack is a slam as well. It's the only attack I've seen it perform in the second phase of the fight.

Rot Wraith Swarm's thirtieth attack is a slam as well. It's the only attack I've seen it perform in the second phase of the fight.

Rot Wraith Swarm's thirty-first attack is a slam as well. It's the only attack I've seen it perform in the second phase of the fight.

Rot Wraith Swarm's thirty-second attack is a slam as well. It's the only attack I've seen it perform in the second phase of the fight.

Rot Wraith Swarm's thirty-third attack is a slam as well. It's the only attack I've seen it perform in the second phase of the fight.

Rot Wraith Swarm's thirty-fourth attack is a slam as well. It's the only attack I've seen it perform in the second phase of the fight.

Rot Wraith Swarm's thirty-fifth attack is a slam as well. It's the only attack I've seen it perform in the second phase of the fight.

Rot Wraith Swarm's thirty-sixth attack is a slam as well. It's the only attack I've seen it perform in the second phase of the fight.

Rot Wraith Swarm's thirty-seventh attack is a slam as well. It's the only attack I've seen it perform in the second phase of the fight.

Rot Wraith Swarm's thirty-eighth attack is a slam as well. It's the only attack I've seen it perform in the second phase of the fight.

Rot Wraith Swarm's thirty-ninth attack is a slam as well. It's the only attack I've seen it perform in the second phase of the fight.

Rot Wraith Swarm's fortieth attack is a slam as well. It's the only attack I've seen it perform in the second phase of the fight.

Rot Wraith Swarm's forty-first attack is a slam as well. It's the only attack I've seen it perform in the second phase of the fight.

Rot Wraith Swarm's forty-second attack is a slam as well. It's the only attack I've seen it perform in the second phase of the fight.

Rot Wraith Swarm's forty-third attack is a slam as well. It's the only attack I've seen it perform in the second phase of the fight.

Rot Wraith Swarm's forty-fourth attack is a slam as well. It's the only attack I've seen it perform in the second phase of the fight.

Rot Wraith Swarm's forty-fifth attack is a slam as well. It's the only attack I've seen it perform in the second phase of the fight.

Rot Wraith Swarm's forty-sixth attack is a slam as well. It's the only attack I've seen it perform in the second phase of the fight.

Rot Wraith Swarm's forty-seventh attack is a slam as well. It's the only attack I've seen it perform in the second phase of the fight.

Rot Wraith Swarm's forty-eighth attack is a slam as well. It's the only attack I've seen it perform in the second phase of the fight.

Rot Wraith Swarm's forty-ninth attack is a slam as well. It's the only attack I've seen it perform in the second phase of the fight.

Rot Wraith Swarm's fiftieth attack is a slam as well. It's the only attack I've seen it perform in the second phase of the fight.

Rot Wraith Swarm's fifty-first attack is a slam as well. It's the only attack I've seen it perform in the second phase of the fight.

Rot Wraith Swarm's fifty-second attack is a slam as well. It's the only attack I've seen it perform in the second phase of the fight.

Rot Wraith Swarm's fifty-third attack is a slam as well. It's the only attack I've seen it perform in the second phase of the fight.

Rot Wraith Swarm's fifty-fourth attack is a slam as well. It's the only attack I've seen it perform in the second phase of the fight.

Rot Wraith Swarm's fifty-fifth attack is a slam as well. It's the only attack I've seen it perform in the second phase of the fight.

Rot Wraith Swarm's fifty-sixth attack is a slam as well. It's the only attack I've seen it perform in the second phase of the fight.

Rot Wraith Swarm's fifty-seventh attack is a slam as well. It's the only attack I've seen it perform in the second phase of the fight.

Rot Wraith Swarm's fifty-eighth attack is a slam as well. It's the only attack I've seen it perform in the second phase of the fight.

Rot Wraith Swarm's fifty-ninth attack is a slam as well. It's the only attack I've seen it perform in the second phase of the fight.

Rot Wraith Swarm's sixtieth attack is a slam as well. It's the only attack I've seen it perform in the second phase of the fight.

Rot Wraith Swarm's sixty-first attack is a slam as well. It's the only attack I've seen it perform in the second phase of the fight.

Rot Wraith Swarm's sixty-second attack is a slam as well. It's the only attack I've seen it perform in the second phase of the fight.

Rot Wraith Swarm's sixty-third attack is a slam as well. It's the only attack I've seen it perform in the second phase of the fight.

Rot Wraith Swarm's sixty-fourth attack is a slam as well. It's the only attack I've seen it perform in the second phase of the fight.

Rot Wraith Swarm's sixty-fifth attack is a slam as well. It's the only attack I've seen it perform in the second phase of the fight.

Rot Wraith Swarm's sixty-sixth attack is a slam as well. It's the only attack I've seen it perform in the second phase of the fight.

Rot Wraith Swarm's sixty-seventh attack is a slam as well. It's the only attack I've seen it perform in the second phase of the fight.

Rot Wraith Swarm's sixty-eighth attack is a slam as well. It's the only attack I've seen it perform in the second phase of the fight.

Rot Wraith Swarm's sixty-ninth attack is a slam as well. It's the only attack I've seen it perform in the second phase of the fight.

Rot Wraith Swarm's seventieth attack is a slam as well. It's the only attack I've seen it perform in the second phase of the fight.

Rot Wraith Swarm's seventy-first attack is a slam as well. It's the only attack I've seen it perform in the second phase of the fight.

Rot Wraith Swarm's seventy-second attack is a slam as well. It's the only attack I've seen it perform in the second phase of the fight.

Rot Wraith Swarm's seventy-third attack is a slam as well. It's the only attack I've seen it perform in the second phase of the fight.

Rot Wraith Swarm's seventy-fourth attack is a slam as well. It's the only attack I've seen it perform in the second phase of the fight.

Rot Wraith Swarm's seventy-fifth attack is a slam as well. It's the only attack I've seen it perform in the second phase of the fight.

Rot Wraith Swarm's seventy-sixth attack is a slam as well. It's the only attack I've seen it perform in the second phase of the fight.

Rot Wraith Swarm's seventy-seventh attack is a slam as well. It's the only attack I've seen it perform in the second phase of the fight.

Rot Wraith Swarm's seventy-eighth attack is a slam as well. It's the only attack I've seen it perform in the second phase of the fight.

Rot Wraith Swarm's seventy-ninth attack is a slam as well. It's the only attack I've seen it perform in the second phase of the fight.

Rot Wraith Swarm's eightieth attack is a slam as well. It's the only attack I've seen it perform in the second phase of the fight.

Rot Wraith Swarm's eighty-first attack is a slam as well. It's the only attack I've seen it perform in the second phase of the fight.

Rot Wraith Swarm's eighty-second attack is a slam as well. It's the only attack I've seen it perform in the second phase of the fight.

Rot Wraith Swarm's eighty-third attack is a slam as well. It's the only attack I've seen it perform in the second phase of the fight.

Rot Wraith Swarm's eighty-fourth attack is a slam as well. It's the only attack I've seen it perform in the second phase of the fight.

Rot Wraith Swarm's eighty-fifth attack is a slam as well. It's the only attack I've seen it perform in the second phase of the fight.

Rot Wraith Swarm's eighty-sixth attack is a slam as well. It's the only attack I've seen it perform in the second phase of the fight.

Rot Wraith Swarm's eighty-seventh attack is a slam as well. It's the only attack I've seen it perform in the second phase of the fight.

Rot Wraith Swarm's eighty-eighth attack is a slam as well. It's the only attack I've seen it perform in the second phase of the fight.

Rot Wraith Swarm's eighty-ninth attack is a slam as well. It's the only attack I've seen it perform in the second phase of the fight.

Rot Wraith Swarm's ninetieth attack is a slam as well. It's the only attack I've seen it perform in the second phase of the fight.

Rot Wraith Swarm's ninety-first attack is a slam as well. It's the only attack I've seen it perform in the second phase of the fight.

Rot Wraith Swarm's ninety-second attack is a slam as well. It's the only attack I've seen it perform in the second phase of the fight.

Rot Wraith Swarm's ninety-third attack is a slam as well. It's the only attack I've seen it perform in the second phase of the fight.

Rot Wraith Swarm's ninety-fourth attack is a slam as well. It's the only attack I've seen it perform in the second phase of the fight.

Rot Wraith Swarm's ninety-fifth attack is a slam as well. It's the only attack I've seen it perform in the second phase of the fight.

Rot Wraith Swarm's ninety-sixth attack is a slam as well. It's the only attack I've seen it perform in the second phase of the fight.

Rot Wraith Swarm's ninety-seventh attack is a slam as well. It's the only attack I've seen it perform in the second phase of the fight.

Rot Wraith Swarm's ninety-eighth attack is a slam as well. It's the only attack I've seen it perform in the second phase of the fight.

Rot Wraith Swarm's ninety-ninth attack is a slam as well. It's the only attack I've seen it perform in the second phase of the fight.

Rot Wraith Swarm's one hundredth attack is a slam as well. It's the only attack I've seen it perform in the second phase of the fight.

Rot Wraith Swarm's one hundred and first attack is a slam as well. It's the only attack I've seen it perform in the second phase of the fight.

Rot Wraith Swarm's one hundred and second attack is a slam as well. It's the only attack I've seen it perform in the second phase of the fight.

Rot Wraith Swarm's one hundred and third attack is a slam as well. It's the only attack I've seen it perform in the second phase of the fight.

Rot Wraith Swarm's one hundred and fourth attack is a slam as well. It's the only attack I've seen it perform in the second phase of the fight.

Rot Wraith Swarm's one hundred and fifth attack is a slam as well. It's the only attack I've seen it perform in the second phase of the fight.

Rot Wraith Swarm's one hundred and sixth attack is a slam as well. It's the only attack I've seen it perform in the second phase of the fight.

Rot Wraith Swarm's one hundred and seventh attack is a slam as well. It's the only attack I've seen it perform in the second phase of the fight.

Rot Wraith Swarm's one hundred and eighth attack is a slam as well. It's the only attack I've seen it perform in the second phase of the fight.

Rot Wraith Swarm's one hundred and ninth attack is a slam as well. It's the only attack I've seen it perform in the second phase of the fight.

Rot Wraith Swarm's one hundred and tenth attack is a slam as well. It's the only attack I've seen it perform in the second phase of the fight.

Rot Wraith Swarm's one hundred and eleventh attack is a slam as well. It's the only attack I've seen it perform in the second phase of the fight.

Rot Wraith Swarm's one hundred and twelfth attack is a slam as well. It's the only attack I've seen it perform in the second phase of the fight.

Rot Wraith Swarm's one hundred and thirteenth attack is a slam as well. It's the only attack I've seen it perform in the second phase of the fight.

Rot Wraith Swarm's one hundred and fourteenth attack is a slam as well. It's the only attack I've seen it perform in the second phase of the fight.

Rot Wraith Swarm's one hundred and fifteenth attack is a slam as well. It's the only attack I've seen it perform in the second phase of the fight.

Rot Wraith Swarm's one hundred and sixteenth attack is a slam as well. It's the only attack I've seen it perform in the second phase of the fight.

Rot Wraith Swarm's one hundred and seventeenth attack is a slam as well. It's the only attack I've seen it perform in the second phase of the fight.

Rot Wraith Swarm's one hundred and eighteenth attack is a slam as well. It's the only attack I've seen it perform in the second phase of the fight.

Rot Wraith Swarm's one hundred and nineteenth attack is a slam as well. It's the only attack I've seen it perform in the second phase of the fight.

Rot Wraith Swarm's one hundred and twentieth attack is a slam as well. It's the only attack I've seen it perform in the second phase of the fight.

Rot Wraith Swarm's one hundred and twenty-first attack is a slam as well. It's the only attack I've seen it perform in the second phase of the fight.

Rot Wraith Swarm's one hundred and twenty-second attack is a slam as well. It's the only attack I've seen it perform in the second phase of the fight.

Rot Wraith Swarm's one hundred and twenty-third attack is a slam as well. It's the only attack I've seen it perform in the second phase of the fight.

Rot Wraith Swarm's one hundred and twenty-fourth attack is a slam as well. It's the only attack I've seen it perform in the second phase of the fight.

Rot Wraith Swarm's one hundred and twenty-fifth attack is a slam as well. It's the only attack I've seen it perform in the second phase of the fight.

Rot Wraith Swarm's one hundred and twenty-sixth attack is a slam as well. It's the only attack I've seen it perform in the second phase of the fight.

Rot Wraith Swarm's one hundred and twenty-seventh attack is a slam as well. It's the only attack I've seen it perform in the second phase of the fight.

Rot Wraith Swarm's one hundred and twenty-eighth attack is a slam as well. It's the only attack I've seen it perform in the second phase of the fight.

Rot Wraith Swarm's one hundred and twenty-ninth attack is a slam as well. It's the only attack I've seen it perform in the second phase of the fight.

Rot Wraith Swarm's one hundred and thirtieth attack is a slam as well. It's the only attack I've seen it perform in the second phase of the fight.

Rot Wraith Swarm's one hundred and thirty-first attack is a slam as well. It's the only attack I've seen it perform in the second phase of the fight.

Rot Wraith Swarm's one hundred and thirty-second attack is a slam as well. It's the only attack I've seen it perform in the second phase of the fight.

Rot Wraith Swarm's one hundred and thirty-third attack is a slam as well. It's the only attack I've seen it perform in the second phase of the fight.

Rot Wraith Swarm's one hundred and thirty-fourth attack is a slam as well. It's the only attack I've seen it perform in the second phase of the fight.

Rot Wraith Swarm's one hundred and thirty-fifth attack is a slam as well. It's the only attack I've seen it perform in the second phase of the fight.

Rot Wraith Swarm's one hundred and thirty-sixth attack is a slam as well. It's the only attack I've seen it perform in the second phase of the fight.

Rot Wraith Swarm's one hundred and thirty-seventh attack is a slam as well. It's the only attack I've seen it perform in the second phase of the fight.

Rot Wraith Swarm's one hundred and thirty-eighth attack is a slam as well. It's the only attack I've seen it perform in the second phase of the fight.

Rot Wraith Swarm's one hundred and thirty-ninth attack is a slam as well. It's the only attack I've seen it perform in the second phase of the fight.

Rot Wraith Swarm's one hundred and fortieth attack is a slam as well. It's the only attack I've seen it perform in the second phase of the fight.

Rot Wraith Swarm's one hundred and forty-first attack is a slam as well. It's the only attack I've seen it perform in the second phase of the fight.

Rot Wraith Swarm's one hundred and forty-second attack is a slam as well. It's the only attack I've seen it perform in the second phase of the fight.

Rot Wraith Swarm's one hundred and forty-third attack is a slam as well. It's the only attack I've seen it perform in the second phase of the fight.

Rot Wraith Swarm's one hundred and forty-fourth attack is a slam as well. It's the only attack I've seen it perform in the second phase of the fight.

Rot Wraith Swarm's one hundred and forty-fifth attack is a slam as well. It's the only attack I've seen it perform in the second phase of the fight.

Rot Wraith Swarm's one hundred and forty-sixth attack is a slam as well. It's the only attack I've seen it perform in the second phase of the fight.

Rot Wraith Swarm's one hundred and forty-seventh attack is a slam as well. It's the only attack I've seen it perform in the second phase of the fight.

Rot Wraith Swarm's one hundred and forty-eighth attack is a slam as well. It's the only attack I've seen it perform in the second phase of the fight.

Rot Wraith Swarm's one hundred and forty-ninth attack is a slam as well. It's the only attack I've seen it perform in the second phase of the fight.

Rot Wraith Swarm's one hundred and fiftieth attack is a slam as well. It's the only attack I've seen it perform in the second phase of the fight.

Rot Wraith Swarm's one hundred and fifty-first attack is a slam as well. It's the only attack I've seen it perform in the second phase of the fight.

Rot Wraith Swarm's one hundred and fifty-second attack is a slam as well. It's the only attack I've seen it perform in the second phase of the fight.

Rot Wraith Swarm's one hundred and fifty-third attack is a slam as well. It's the only attack I've seen it perform in the second phase of the fight.

Rot Wraith Swarm's one hundred and fifty-fourth attack is a slam as well. It's the only attack I've seen it perform in the second phase of the fight.

Rot Wraith Swarm's one hundred and fifty-fifth attack is a slam as well. It's the only attack I've seen it perform in the second phase of the fight.

Rot Wraith Swarm's one hundred and fifty-sixth attack is a slam as well. It's the only attack I've seen it perform in the second phase of the fight.

Rot Wraith Swarm's one hundred and fifty-seventh attack is a slam as well. It's the only attack I've seen it perform in the second phase of the fight.

Rot Wraith Swarm's one hundred and fifty-eighth attack is a slam as well. It's the only attack I've seen it perform in the second phase of the fight.

Rot Wraith Swarm's one hundred and fifty-ninth attack is a slam as well. It's the only attack I've seen it perform in the second phase of the fight.

Rot Wraith Swarm's one hundred and sixtieth attack is a slam as well. It's the only attack I've seen it perform in the second phase of the fight.

Rot Wraith Swarm's one hundred and sixty-first attack is a slam as well. It's the only attack I've seen it perform in the second phase of the fight.

Rot Wraith Swarm's one hundred and sixty-second attack is a slam as well. It's the only attack I've seen it perform in the second phase of the fight.

Rot Wraith Swarm's one hundred and sixty-third attack is a slam as well. It's the only attack I've seen it perform in the second phase of the fight.

Rot Wraith Swarm's one hundred and sixty-fourth attack is a slam as well. It's the only attack I've seen it perform in the second phase of the fight.

Rot Wraith Swarm's one hundred and sixty-fifth attack is a slam as well. It's the only attack I've seen it perform in the second phase of the fight.

Rot Wraith Swarm's one hundred and sixty-sixth attack is a slam as well. It's the only attack I've seen it perform in the second phase of the fight.

Rot Wraith Swarm's one hundred and sixty-seventh attack is a slam as well. It's the only attack I've seen it perform in the second phase of the fight.

Rot Wraith Swarm's one hundred and sixty-eighth attack is a slam as well. It's the only attack I've seen it perform in the second phase of the fight.

Rot Wraith Swarm's one hundred and sixty-ninth attack is a slam as well. It's the only attack I've seen it perform in the second phase of the fight.

Rot Wraith Swarm's one hundred and seventieth attack is a slam as well. It's the only attack I've seen it perform in the second phase of the fight.

Rot Wraith Swarm's one hundred and seventy-first attack is a slam as well. It's the only attack I've seen it perform in the second phase of the fight.

Rot Wraith Swarm's one hundred and seventy-second attack is a slam as well. It's the only attack I've seen it perform in the second phase of the fight.

Rot Wraith Swarm's one hundred and seventy-third attack is a slam as well. It's the only attack I've seen it perform in the second phase of the fight.

Rot Wraith Swarm's one hundred and seventy-fourth attack is a slam as well. It's the only attack I've seen it perform in the second phase of the fight.

Rot Wraith Swarm's one hundred and seventy-fifth attack is a slam as well. It's the only attack I've seen it perform in the second phase of the fight.

Rot Wraith Swarm's one hundred and seventy-sixth attack is a slam as well. It's the only attack I've seen it perform in the second phase of the fight.

Rot Wraith Swarm's one hundred and seventy-seventh attack is a slam as well. It's the only attack I've seen it perform in the second phase of the fight.

Rot Wraith Swarm's one hundred and seventy-eighth attack is a slam as well. It's the only attack I've seen it perform in the second phase of the fight.

Rot Wraith Swarm's one hundred and seventy-ninth attack is a slam as well. It's the only attack I've seen it perform in the second phase of the fight.

Rot Wraith Swarm's one hundred and eightieth attack is a slam as well. It's the only attack I've seen it perform in the second phase of the fight.

Rot Wraith Swarm's one hundred and eighty-first attack is a slam as well. It's the only attack I've seen it perform in the second phase of the fight.

Rot Wraith Swarm's one hundred and eighty-second attack is a slam as well. It's the only attack I've seen it perform in the second phase of the fight.

Rot Wraith Swarm's one hundred and eighty-third attack is a slam as well. It's the only attack I've se

"Compromise is a virtue to be cultivated, not a weakness to be despised"



Insomniac Games sets the scene ahead of Ratchet: Rift Apart, with Lucas Kay (Executive Director), Mike Daniels (Creative Director), Marcus Smith (Art Director), Nick Kelly (Lead Art Director).

Introducing

No.	Location	Planet	Notes
1	Ship	Savali	Starship. Purgatory. Location unseen but assumed Savali.
2	Ship	Savali	Starship. Purgatory. Location unseen but assumed Savali.
3	Ship	Savali	Starship. Purgatory. Location unseen but assumed Savali.



Kehaar
Epilogue

"Choose what is right, not what is easy"



Countless Separatist Droids have trashed the planet of Mandalore, home of the brutally-overlooked Dug population. The Republic must lead Mandalore to rid their own horrific, entrenched Sy-dentry Droids, while moving allied forces wherever.

Modelo

No.	Icon(s)	Mode	Notes
1	1	Story	Hidden in the ruins is the mothercraft of the cursed Republic base
2	1 5	Story	Destroy four crystal-covered nests around the base
3	1 50	Story	Destroy 10 the towers around the level
4		Story	Destroy six enemy tanks
5	1	Free Play	Activate the power-point for the south, then race across all the orange pads that appear
6	4	Free Play	Use the Dark Force to shatter the red glowing rock to the southeast
7	1	Story	Activate the southeast Republic control panel, then destroy 30 Droids within the allotted time
8	8	Story	Force move the tenth plugs into the sockets
9	1	Story	Build and unplug the electronic Droid control panel in the north, then collect the Jedi Shuttle against Jedi
10		Story	Build a portable shipment for building out base structure of every preceding group in the level

The Jedi Skill Requirement: 20,000

Story Characters

Anakin Skywalker

Hera Syndulla

Commander Rex

Captain Rex

Note

You must clear all three story-lines (Count Dooku, General Grievous, and Asajj Ventress) to unlock this special epilogue mission.

Objective 1: Cripple the Enemy Bases



The mission is similar to other ground-scale battles you've experienced, so we won't belt over hard too much. The target base with the Republic's northwest base. Hop to a speeder and move to obliterate the cannon at the enemy's southwest base.

Module 1



Check the rocks to the northwest of the Republic's control base to discover a tiny little shield that's rising to help.

Module 2



Find and destroy five Armed, crystal-covered nests around the battlefield—you'll earn a medal for your efforts! Check the map for their locations.

Module 3



Hack and destroy 10 three-beam that are dotted around the map—a similar drill to your prior! The base take a bit of firepower to destroy them, though, so don't sightseer close the initial attack and run in fast. Don't be a hotshot on the nose.

Module 4



Destroy six enemy tanks to make a stealth weapon above the health-use level. Collect the shield during Story mode with a tall vehicle, such as a tanker-sized mech or an AT-AT walker. It's can be to bounce up and start tracking the flag!



Attack the enemy's southeast base now, starting with the six shield that's protecting another base! Hurl-and-hit the squad diverse base—you'll need to get a piece of the action! Pick the Republic base the enemies' armaments, beside destroy everything!



Continue by the waves to the enemy's northeast and central bases. Next enemy tanks for maximum. However, so you can blast down their structures to ruins. If you like, build a AT-ST/AT-AP or AT-RT generator to assist every to assist for powerful vehicles.



Destroy the enemy's control center's central structure (base 11) inside! Build a control at a nearby base and blast the dangerous beast from afar.

Remember, you must travel on foot to pass through pink shields.

Module 8



Force-move two power plugs into two sockets to the north. A shield goes out of the background machinery: hop up and claim your prize!

Eventually, only gold enemy structures will remain. Construct a heavier clones barracks and use Captain Rex or Commander Cody to build a squad of clone troopers. Then, build a clone scout and infiltrator (face-to-face). A new Help to bring along several squads of blaster clones when working gold controls.

Module 10

After conquering several enemy bases, six several and build new base structure from each build menu category (canons, barracks, etc.) at each conquered base. You'll eventually "level up" to the shield sequence, which you can purchase for a hefty fee. You must clear at least 5 six. Just select before dropping depth on the castle portal.

Module 11 (Freeplay)

Activate the power-point in the southeast of the Republic's control base with a blaster unit or a Mega(Droid). The square is large orange pad to capture nearby.

Run to the left a bit to obtain a speeder. Now you own the range pad to charge. Its color to green. Follow the line of green pads to the north, then to the northeast. Capture the enemy's northeast base and destroy the six-pack shield to reveal other a new, six-level, six-gun destructor. Two of those pads grow from a control at the end of the line!

Module 4 (Freeplay)

Activate the Gravity Sucker control panel near the southeast edge of the battlefield to begin a countdown timer. You've got 60 seconds to destroy 30 enemy Droids!

Run to the nearest enemy barracks and start smashing up blasters. Droids pull-more destroy a speeder to push the Droids as they march out of the building. It won't be long before you've taken out 30 blasts!

The mantis is also good destroy a starcaller's entire battalion of Droids before more will emerge from the structure.

Module 9

Build the Spying pile of above to the north, then activate the command Droid control panel you create. Its ice-cream truck will begin to roll around the battlefield. Follow the truck and destroy all the stuck Droid that squeezes. Get extra stuck to make a mobile spawn at the end of the trail. What a treat!

Objective 2: Duplex the Bunk

The enemy's control base features a unique grid plan. Destroy all of the towers and towers, using a control to take out the electrified fence that stands between you and the enemy. Destroy to eliminate the grid-shield generator. Send on the gold plate afterward and destroy the base towers to advance the plot.

Make sure you're done everything you wish to do in this level before activating the grid-plan—there's no going back for shields afterward!

The Republic's new home seems like a haven: all of the enemy Droids are instantly shattered, with no harm done to any of the Republic Army standing (none)!

Unfortunately, the world's catastrophic that also awakens a terrible monster from the depths of the planet's surface—the fearsome Zillo Beast!

Objective 3: Defeat the Zillo Beast

The Beast charges headfirst after the Zillo Beast emerges. Only four bases remain, and the Zillo Beast is now your singular objective. Destroy the Beast to destroy the enemy base.

Use the cannon and run out to the next base. Build one cannon at each base until you're able to hold 60-100 cubes. Then destroy the cannon and run to the next base. Build the cannon. Run to the next. It is home the Zillo Beast.

Collect crash from the debris that the Zillo Beast throws if you lose or funds.

After hacking several base generators, pick on the 100 cube and launch its right-mounted laser cannon at the Zillo Beast's glowing chest. The Zillo Beast bounces around a bit, so try to remain underneath to improve your accuracy.

If your HP, 000 pack is over destroyed, simply return to the vehicle generator and grab another! The Zillo Beast hasn't angry—it's just a little confused. Keep pounding! Destroy the Zillo Beast's golden shell with assistance fire with any Rodin cannon to unleash the massive monster.

Congratulations, you've beaten the game! But have you played the secret Separatist missions yet? How about beating all of those mini-game levels around the six planets? Still there, you'll better keep reading!

"A secret shared is a trust formed"



The Dispatcher assigns the Pro Hunt duo commissioned bounty hunter Gerbera to escort the Veteran Hunt unit to, creating a temporary alliance. Gerbera's true motive is to secure a secret vaccine and to the Human Building to recover their child the Veteran Hunt unit has been protecting.

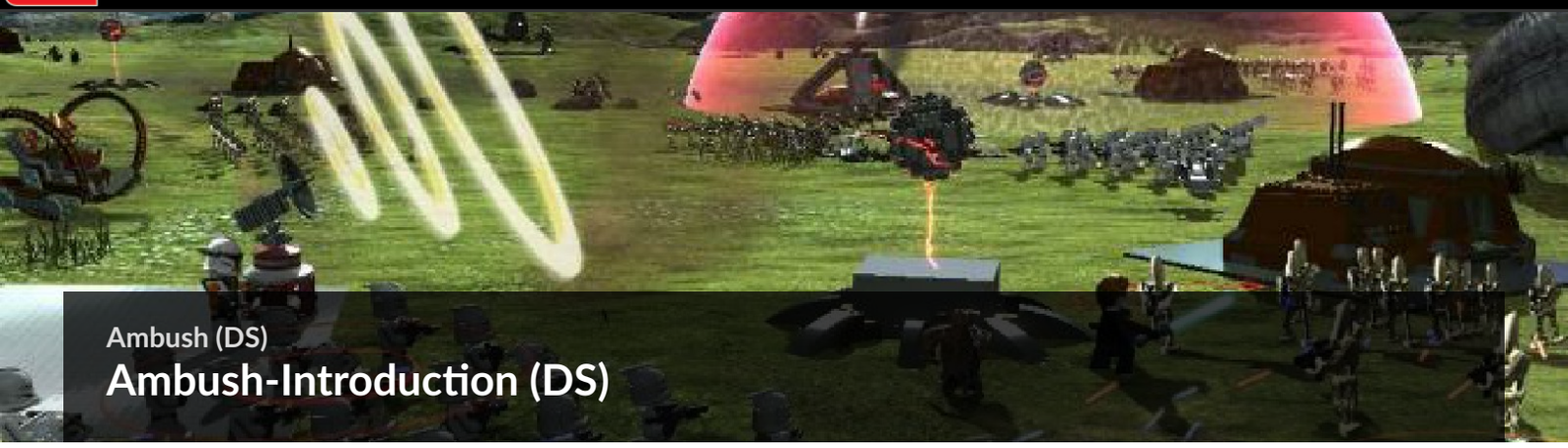
Vehicles

No.	Name	Model	Notes
1	Hunt Bike		The car to carry the wanted Hunt means about the leading the unit's vision
2	Hunt Bike		Gerbera has the Hunt means that are providing for Cass.
3	Hunt Bike		Both of the Hunt Bike belonged Agent Cassie for Hunt training the Hunter Gerbera quietly Hunt Bike.
4	Hunt Bike		Gerbera and Cassie Hunt Bike belonged Agent Cassie for Hunt training the Hunter Gerbera quietly Hunt Bike. Hunt Bike.
5	Truck	Benny	Benny The Junior Dealer is the survivor Second for reaching the
6	Truck	Benny	Benny The Junior Dealer is the survivor Second for reaching the
7	Truck	Benny	Benny The Junior Dealer is the survivor Second for reaching the Hunt Second
8	Truck	Benny	Also Hunt Benny to provide the rides guests Hunt the second Hunt guest room
9	Truck	Benny	Benny Hunt Benny to provide the rides guests Hunt the second Hunt guest room
10	Car	Hunter	Gerbera The Gerbera is the Hunt of the Hunter Hunt provide the retrieved Hunt scanner Hunt Hunt Hunt

"Kneel before it. For God-dangerous facts of carelessness"



Welcome to the Castle of Doom. Here you will find the Dimensionator, Agent Clank's base. You take Rivet, Kit, and Ratchet to the Dimensionator to find the Dimensionator is missing. Ratchet and Rivet go



Ambush (DS)

Ambush-Introduction (DS)

Minikits

No.	Mode	Notes
1	Story	At the beginning of Act 1, use the Force to turn the escape pod engine into a fan. Hop on to reach the minikit.
2	Story	After the double-jump tutorial, build a small door in the canyon wall and head through.
3	Story	Build two platforms near the wrecked AAT. Climb up and find the minikit.
4	Free Play	Build and activate the Separatist control panel inside the wrecked AAT. Complete the minigame to open a hidden compartment.
5	Free Play	Detonate the bomb inside the cavern, then follow the path around to the left. Use a Sith character to move a new platform into place and jump across.
6	Story	After you leave the cavern, grapple up and follow the ledge to the left.
7	Story	Toward the end of Act 2, use the bouncer to reach the floating minikit.
8	Free Play	Near the end of Act 2, use a thermal detonator to clear away the marked rock.
9	Story	At the beginning of Act 3, destroy the plants to the right.
10	Story	Toward the end of Act 3, recover this minikit from the center of the path.

Story Characters

Yoda

Clone Trooper

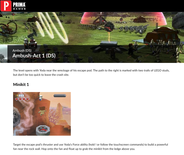
Clone Trooper
(Heavy)

True Jedi stud requirement: 40,000

True Jedi Free Play stud requirement: 60,000

A galaxy divided by war!

Peaceful worlds must choose sides or face the threat of invasion. Republic and Separatist armies vie for the allegiance of neutral planets. Desperate to build a Republic supply base on the system of Toydaria, Jedi Master Yoda travels to secret negotiations on a remote neutral moon....



Ambush Act 1 (DS)

The level opens with Nala near the wreckage of his escape pod. The path to the right is marked with two trails of LEGO studs, but don't let the cute pack leave the craft yet.

Mobile 1



Target the escape pod's thruster and use Tera's Force ability (hold ↑ or follow the touchscreen command) to build a powerful fan near the rock wall. Hop onto the fan and float up to get the mobile from the ledge above you.



When you're ready to continue, clear the LEGO studs from the green fans to the right. Remember to smash any rock piles, or rocks along the path; every stud you collect helps ensure that you reach Tera' dual status before the end of the level. Jump on the back of one of Nala's rivals to head across the crystal lifeline like it's his turn to Tera's double jump to clear the huge gap.



When you reach the Lancent's far side, move up and leap onto the platform near the top of the screen. The gap may look a little wide, but Tera's double jump should be plenty to weigh to safely reach the platform. When you land, grab the blue stud and keep to the platform on the left.

Mobile 2



Smash the rock to create a pile of LEGO bricks. Stand near the bricks and hold the Action button to build a small door in the Lancent wall. Take advantage of Tera's small size and hop through the newly constructed crawl space.



When you reach the other side, grab the minikit and blue stud from the platform, then use the crawl space shown by the Lancent. Hop along the platforms to reach the ancient's right side and continue along the main path.



The AAT levels have Battle Droids to deal with you and minions through a passage to the right. Press and hold the Attack button to unleash a powerful blast of energy that will destroy the droids in front of you. Keep your finger on the button and move it to the left to continue firing. Use the lightsaber to deal with your attackers. You have nearly unlimited time for this level, deal with them and sweep the area for breakable objects and LEGO studs.

Battle Droid



The basic Battle Droid is the most common unit in the Separatist army. Battle Droids are poorly armored, but their blasters make them extremely dangerous in large numbers. Most character classes are more than a match for basic battle Droids. Use a lightsaber to deflect incoming blaster shots and move in for close combat, or dodge a battle Droid's attacks and return fire with any equipped blaster.



When you're ready to leave the area, follow the AAT through the large passage to the right.



The AAT's loading bay was the other side of the passage. As you approach, it lays down a heavy stream of blaster fire from across another canyon. Continue to the right until you reach the boulder near the ledge, then use Tera's Force ability to throw the boulder across the canyon. The AAT hits have its platform and the resulting explosion blasts the way out.



Search the area for LEGO studs, then head back to the entrance and follow the ramp down to the right. When you reach the end of the path, jump across to the giant crystal formation.



Make your way across the crystal, but be sure to grab the blue stud at the center of the formation before moving on.



When you reach the platform, switch characters and take control of your light clone. Hold the Target button to activate the light clone's characteristic ability. Move the aiming reticle to the target above the two battle Droids, then release the button to bring several rocks down on your enemies.



Tap the Attack button to fire the trooper's blaster into the rock on the platform's right edge, then use the pile of LEGO bricks to build a grapple pad. Stand on the pad and tap the Attack button (or follow the touchscreen command) to swing across the chasm.



When you land, smash both the red and the breakable rock on the platform and use the LEGO bricks to build two new grapple pads. Swing across the chasm to the ramp back across the canyon, while the pad on the left lets you grapple up to the platform above.



Use the grapple pad on the platform's left side to reach the next platform. Beat the foe in front of you to reveal a pile of LEGO bricks. Use the bricks to build a large bomb, then switch to your heavy clone. Activate the bomb to clear the passage. Hop over the rubble.



Whenever you see the area a Force Key, you can collect more red LEGO stud rockets beating into the passage. Switch to a small character to collect the red LEGO studs, then switch to a heavy character to use a stud of three bricks.



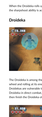
On the other side of the passage you find two battle Droids arguing over a crashed AAT. When the Droids finally notice your arrival, they open fire. Deal with your enemies however you like, starting the next fire LEGO stud.

Caution

Stay off of the crashed AAT—the smoldering flame at the center of the wreckage is extremely dangerous!



Move past the AAT and locate the device along the rocks. Build a power cell from the nearby pile of LEGO bricks, then use Tera's Force ability to drop the cell into the machine. When the power cell is in place, a small box pops out of the machine and spews seven LEGO bricks.



Move down and deal with the Droids guarding the nearby crate. Smash the crate to reveal a second pile of LEGO bricks, then use the force to build the fan left of right bridge. Move back to the bricks near the machine and build the second half of the bridge.



Head across the right bridge. Double jump to grab the blue stud high above the bridge, then drop your lightsaber and prepare to face some heavy resistance.



When you reach the far side of the bridge, Arco Droids open fire. By now, you should be fairly comfortable dealing with battle Droids, but Arco Droids are a little different. Their blasters are more powerful than standard battle Droid blasters, and they're also quicker on their feet. Switch to a heavy character and use the Attack button to activate their shields. Use the heavy clone's blaster cannon and Droid weapons can draw even the most convoluted battlefield in a matter of seconds.

Super Battle Droid



The Super Battle Droid is well-armed, heavily armored, and has a cutting melee attack to deal with nearby foes. Whenever possible, use a ranged attack to destroy Super Battle Droids before they get close. Their melee attack can be blocked with a lightsaber's defensive properties, but said's precise offense will land a probably the safest option. However, the heavy clone's blaster cannon and Droid weapons can clear even the most convoluted battlefield in a matter of seconds.

When you clear the area, two Super Battle Droids emerge from the nearby AAT. Deal with them, then search the area for breakable objects and LEGO studs. The two small canyons near the AAT turn into LEGO bricks when they shatter. Build two of the jets to the left and build a small platform on the rock wall. Target the second pile of bricks and use the Force to form a bridge.

Mobile 3

Jump up along the platforms to collect minikit from the ledge high above the AAT, then drop back down to the ground.

Head into the open AAT and take care of the battle Droids inside. Smash the destructible panels and collect the LEGO studs. You can use the ability of LEGO Droids to build a Separatist control panel, but none of the characters available in Story mode are able to use it.

When you're ready to continue, leave the AAT and follow the trail of studs to the next area. Watch out for blaster fire in any areas to the right, and target the function in the canyon wall and use the Force to throw it toward the battle Droids.

Keep Tera's lightsaber handy and make your way toward the two Super Battle Droids to the right. Take out the Droids with deflected blaster fire, or use a well-placed ground slam to deal with enemies.

Tip

When you clear out a group of enemies, always remember to circle back and check for any breakable items or LEGO studs you may have passed on the way to your target.

Switch to one of your clone troopers and face the battle Droids across the canyon. Hold the Attack button to lay down a heavy stream of blaster fire and keep moving to dodge incoming attacks.

Hold down the Attack button to enable strafing while controlling any character equipped with a ranged weapon.

When the Droidekas rolls up, switch to your light clone and sharpshoot the two targets across the canyon. You can't move while the sharpshoot ability is active, so try to hit both targets before the Droidekas opens fire.

Droideka

The Droideka is among the most dangerous units in any Droid army. The Droideka travels at high speeds by tucking itself into a wheel and rolling at its enemies. A fully charged Droideka boasts massive firepower and a nearly impenetrable shield. Droidekas are vulnerable to lightsaber attacks, but they can deflect blaster fire with their shields. The best way to deal with Droidekas is ranged or area attacks. Use a lightsaber deal to heavy clone, take the ground stand an Droid weapon to shatter its shield, then force the Droideka off-balance to escape.

After the metal explosion collapse on the Droideka, switch back to Tera. Use the Force on the wreckage to build a bridge, then head across the canyon.

Red brick (Freeplay)

Select one Obi-Tera in your party, then target the stack above the escape pod's hatch. Use the Force to open the pod and blast inside. Four lights and a broken Droid control panel should be scattered on the wall. To repair the panel, use the Force to turn on each of the lights.

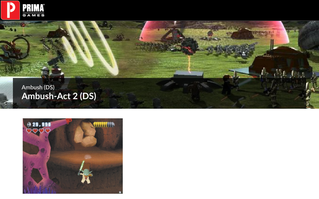
Select a Droid from your party and activate the panel. Successfully complete the Droid minigame to reveal a hidden crate. When the crate shatters, collect the red brick from the floor of the escape pod and head back outside.

After you collect the red brick, you are able to purchase the minigames for the six races.

Minikit 4 (Freeplay)

Clear out the open AAT and smash

the destructible panels at the end of the walkway. Now use the LEGO bricks to build a Separatist control panel. Select a solid character, then target the panel. Successfully complete the Droid minigame. Collect the minikit from the hidden compartment and head back outside.



Ambush-Act 2 (DS)



At the start of the level, Yoda arrives in a large cavern. A tremor shakes several rocks loose, blocking the passage to the surface. When the cutscene ends, drop down from the ledge and explore the cavern floor.



Locate the stack of flashing bricks and open fire with your heavy clone's blaster cannon. Keep shooting until you destroy the bricks, then sweep the cavern floor for breakable objects and LEGO studs. Head back to the left and switch to your light clone, then use the grapple pad to return to the ledge.



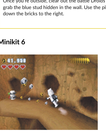
Follow the ledge to the right. Destroy the rocks to drop the bomb into place. Activate the bomb with your heavy clone to clear the path ahead of you.

Note

Objects with white outlines can take a lot of damage but will eventually break. Watch for the outline to flash red—this means that you're landing effective attacks. Just keep attacking until the object is destroyed.



Move to the pile of bricks and build the Jedi pad. Switch to Yoda and activate the pad to perform a Force jump. Steer your jump to land near the bomb on the ledge above you.



Use your heavy clone to activate the bomb and shake a stalactite from the cavern ceiling.



Drop down to the cavern floor and move to the right. Locate the bricks left by the falling stalactite to build a Jedi pad. Select Yoda and press and hold the Action button to leap at the wall and climb all the way up the ledge.



Use your heavy clone to destroy the flashing bricks and exit the cavern.



Once you're outside, clear out the battle Droids to the right. There are plenty of items to break and collect, but be sure to grab the blue stud hidden in the wall. Use the pile of bricks to build a grapple pad, then select your light clone and pull down the bricks to the right.

Minikit 6



Select Yoda and use the Force to move the latch point onto the wall, then use the toppled bricks to build another grapple pad. Switch to your light clone and swing up to the ledge above you. Grab the studs along the ledge and pick up the minikit at the end of the trail.



Drop back down to the grapple pads and continue along the path. A number of battle Droids are waiting to ambush you, so stay on your toes. Aside from the enemies standing in your path, watch for the Droids pouring in from the large hole in the wall. If you've switched characters for the fight, switch back to the light clone when the STAPs appear. Use your sharpshooting ability to take these agile enemies out of the fight.

STAP



The STAP (Single Trooper Aerial Platform) is piloted by a single battle Droid, and boasts twin blaster cannons and excellent maneuverability. These small vehicles are generally used for scouting purposes, but they also make fairly effective anti-personnel units. STAPs are lightly armored, so their defenses are dependant on their considerable speed. STAPs are vulnerable to sharpshooting, but a Jedi's double-jump can also cause the pilots to lose control of the vehicle.



Sharpshoot the two STAPs and wait for a third to swoop in. The pilot loses control of the vehicle, and the STAP shatters against the rocks. Build a Jedi pad out of the wreckage and use Yoda to activate it. Follow the touchscreen prompt to slice through the rocks with your Lightsaber.

Drop down through the opening to find another pile of bricks. Build a new Jedi pad and collect the nearby studs. When you're ready to continue, activate the Jedi pad and climb up along the walls.

When you reach the ledge at the top of your climb, deal with the battle Droids and select your heavy clone. Clear out the flashing bricks to reveal a small alcove. Use the rubble to build a bouncer, then hop on to spring into the air.

Minikit 7

Before you continue through passage, hold the Jump button to gain some extra height on your next bounce. Grab the minikit above you, then bounce into the passage and continue to the right.

Before you drop down to the next area, make sure you're ready to take on a Droideka. Yoda or your heavy clone are both up to the task, so select your preferred character and clear out all opposition. Move over to the checkered tiles and use the LEGO bricks to build a bouncer.

Minikit 5 (Freeplay)

After you detonate the bomb, pass through the nearby enclosure to reach a small ledge. Select a Sith character from your party and target the platform below you.

Use the Force to raise the platform into place, then jump across and collect the minikit all the way to the left.

Minikit 8 (Freeplay)

Move to the shaded area on the bouncer's left side and locate the rock covered in thermal detonators. Select a bounty hunter and toss a fresh thermal detonator onto the rock. Stay clear of the explosion, then jump up to grab the exposed minikit before leaving the area.

When you are ready to exit the level, push the bouncer toward the wall. Once you reach the edge of the checkered tiles, use the bouncer to reach the passage high above the ground.



Ambush (DS)

Ambush-Act 3 (DS)



At the beginning of the level, Yoda arrives at the bottom of a narrow canyon. Move to the right until you trigger a short cutscene. In an attempt to block your path, an AAT fires into the canyon walls.

Minikit 9



Destroy the plants along canyon's right wall to reveal the minikit. Grab the minikit and carefully make your way past the fallen rocks.



Use the Force to throw one of the brown rocks at the AAT. The impact takes out the main gun and one of the laser blasters. Slide across to target the other rock, and throw it to take out the AAT's remaining weapon.



Move in and target the AAT. Use the Force to remove the upper section; when the heavy piece of machinery comes crashing down, it clears a path straight through the AAT. Before you move on, head back down and take out the battle Droids as they drop into the canyon.



Pass through the AAT's wreckage, and double-jump over the gap. As you begin the jump, two battle Droids pop up from the ground. Follow the trail of studs over the gap, then take out your attackers. There's a nasty surprise hiding in the tall grass ahead of you, so try to stay back until the fight is over.



When you've defeated all the battle Droids in the area, destroy the patch of tall grass to trigger a hidden land mine. The mine explodes shortly after it starts flashing, so quickly move out of the blast radius. The explosion brings some large rocks crashing to the canyon floor. Retreat back toward the gap, then continue up the path when things settle down.



Continue up the path and take out the next two battle Droids. The next mine is hidden in a patch of green grass near a large gap. Trigger the mine and retreat to a safe distance, then carefully approach the edge of the gap.

Tip

Look for opportunities to trigger mines near enemies or breakable objects.



Move up the path until the Droids appear across the gap. Use Yoda to take out your attackers with deflected blaster shots, or switch to one of your clone troopers and lay down some fire of your own. When it's safe to continue, use Yoda's double-jump to follow the trail of studs over the gap.



The next mine is located near two Super Battle Droids. Use Yoda's Lightsaber to protect yourself from their attacks and move in to trigger the mine. Pull back and let the mine clear out the enemies, then continue up the path. Take out any reinforcements and make a quick sweep for studs before moving onto the next area.



When you enter the next area, move along path's left wall to stay clear of the turret. Stay in cover and use the Force on the rock to your right. The rock crashes against the side of the ravine, and the impact brings some boulders down on the turret.



Continue up the path until a fresh wave of battle Droids moves in to attack. Watch out for the nearby Super Battle Droid—it's standing near another hidden mine. Deal with your attackers directly, or trigger the mine and let the explosion to the work for you.

Minikit 10

After you take care of the Super Battle Droid, trigger the nearby land mine. Collect the minikit as you continue up the path.



Follow the path around to the right until you trigger a short cutscene. Two Droids are manning a massive laser cannon, so stick to the wall and stay out of sight. Slide over until you can target the mine in the center of the path, then use the Force to plant it near the cannon.



After the explosion, run in and rebuild the laser cannon. Another AAT is just up the path, so try your best to avoid its heavy fire. When the cannon is finished, hop in and use it to take out the AAT's weapons. Each of the AAT's laser blasters takes five shots to destroy. Destroy both weapons, then focus your fire at the center of the AAT.



When the path is clear, hop out of the laser cannon and follow the trail of studs across the bridge. As you gather the last of the studs, a Droideka rolls in to attack. Use your preferred method to defeat this enemy, then clear out the battle Droids that join in the fight.



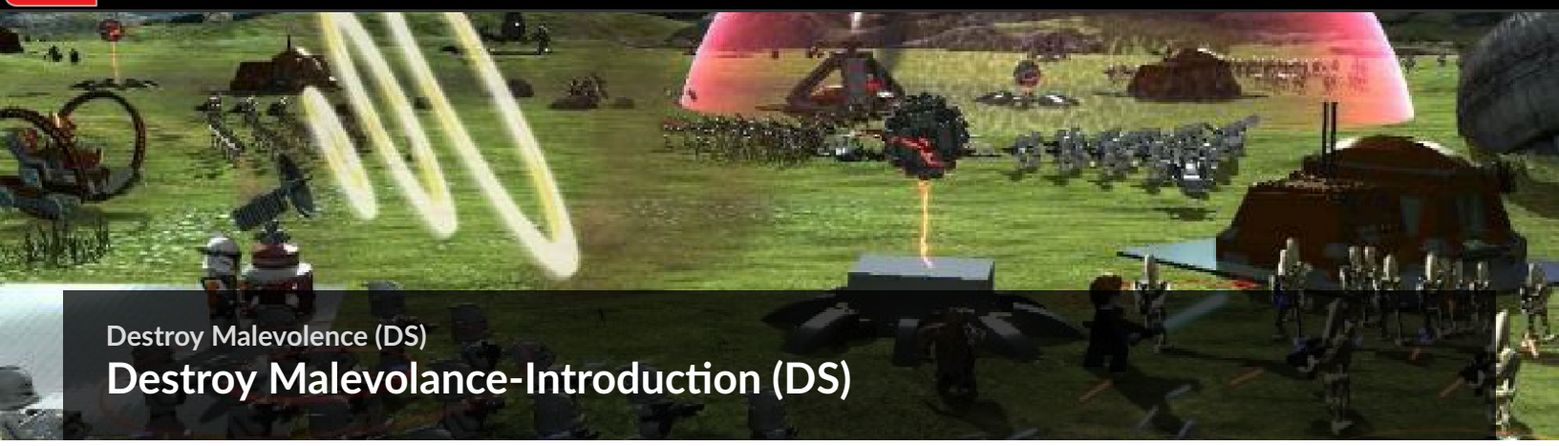
When you defeat the last of the battle Droids, new studs appear in the shape of an arrow. Collect any remaining LEGO studs and follow the arrow out to complete the level.

Ambush Story Rewards

The Clone Trooper (Heavy) and King Katuunko characters are unlocked and ready to be used in Free Play.

The Yoda, Onaconda Farr, Battle Droid, and Ewok characters are available for purchase in the rec room.

The Ambush level is available in Free Play.



Destroy Malevolence (DS)

Destroy Malevolance-Introduction (DS)

Minikits

No.	Mode	Notes
1	Story	At the beginning of Act 1, find and destroy the three blue cores in the space debris.
2	Story	When you reach the *Malevolence* , find the minikit on the ion cannon's right side.
3	Story	Destroy the 10 blue panels along the side of the *Malevolence* to reveal the minikit above the ion cannon.
4	Free Play	After boarding the *Malevolence* , use a heavy clone to destroy the flashing hatch door.
5	Story	After boarding the *Malevolence* , cross the large gap and break the boxes to the right.
6	Story	Use the Force to break the control panel near the first set of tracks.
7	Story	After the jetpack tutorial, drop down and break the boxes on the rail jet car.
8	Free Play	When you reactivate the rail jet, use the Separatist control panel to the right. Enter the open door and make your way through the secret area.
9	Story	After you take control of Anakin and Padmé, smash the box near the Super Battle Droid.
10	Free Play	When you cross the hole in the floor, shoot the flashing hatch with a heavy clone.

True Jedi Stud Requirement: 50,000

True Jedi Free Play Stud Requirement: 100,000

Story Characters:

Anakin

Obi-Wan

R2-D2

Padmé

C-3PO

Grievous in retreat!

Before the battleship *Malevolence* could destroy an Outer Rim clone medical base, a Republic strike force, under the command of Jedi General Anakin Skywalker, crippled the warship, disabling its dreaded ion cannon. Now the Jedi relentlessly pursue the *Malevolence* ....

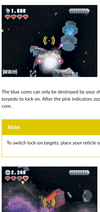
Destroy Malevolance-Act 1 (DS)



The level opens with the Republic's strike force suffering heavy losses. You take control of a Y-wing as your squad mates are picked off, one after the other. The game offers a brief tutorial before enemy fighters arrive. Follow the onscreen instructions to get a feel



When the first Vulture Droids arrive, scan the area. Avoid engaging your enemies for now. Instead, fly toward the floating bits of space debris press and hold the Attack button to fire your blasters. There are three destructible pieces of debris in the area, so watch for signs of an effective attack. When blaster fire causes a target to flash read, continue attacking until you expose the blue core at the center of the debris.



The blue cores can only be destroyed by your ship's torpedoes. Hold your crosshairs over the exposed core and wait for your torpedo to lock on. After the pink indicators zoom in on your target, press the Torpedo button to fire a torpedo and destroy the core.

Note

To switch lock-on targets, place your reticle on the new target and tap the Target button.



The three bits of destructible debris have the same basic appearance, so look for similar pieces once you've identified one of the valid targets. The enemy Vulture Droids don't pose much of a threat at this time, so keep searching the debris for the two remaining cores.

Minikit 1



When you destroy the third core, a minikit automatically appears in front of your ship. Once you've collected the minikit, turn your attention toward the attacking Vulture Droids.



To track a Vulture Droid, follow the yellow arrow at the edge of your screen. Vulture Droids appear inside of white brackets, and can be destroyed by blaster fire.

Vulture Droid



The Vulture Droid is Separatist starfighter that can transform to act as a walking weapons platform. When in flight, Vulture Droids are extremely nimble--since Vulture Droids are computer-controlled, they can make sharp turns and sudden speed changes that would injure a living pilot. Vulture Droids are armed with both blasters and missiles, making them extremely effective in large numbers.



Try to keep the Vulture Droid near the center of the screen. When the reticle turns red, use your blasters to rip through the enemy starfighter. Your accuracy improves as you get closer to your target, so press the Boost button to help close the distance if you don't seem to be doing much damage. Use your ship's blasters to eliminate both of the Vulture Droids and wait for the next wave of enemies to arrive.



After a moment, two Hyena Bombers enter the battle. Follow the pink arrows on the sides of your screen to help locate these heavy ordinance Droid ships.

Hyena Bomber



The Hyena Bomber is used to deliver heavy damage to key targets. Hyena Bombers are less agile than Vulture Droids, which makes them vulnerable to missile locks. Whenever you spot a Hyena Bomber on the battlefield, make sure to take it down as quickly as possible. Hyena Bombers are only deployed to attack strategically important targets, so preventing a Hyena Bomber from completing a bombing run should always be a priority. Get in close enough to lock on, then fire off a missile to take these enemies out with a single shot.



Lock on to a Hyena Bomber and destroy it with one of your Y-wing's torpedoes. Chase down and destroy the second Hyena Bomber to trigger the next wave of enemy fighters.



You must defeat six Vulture Droids to complete this phase of the battle. Collisions can deal serious damage to your ship, so watch out for floating debris as you chase the Vulture Droids around the area. Check the lower-right corner of the screen for your current status as you destroy each of the ships.



Destroy six enemies to trigger the next wave of Vulture Droids. Again, use your blasters to destroy all the enemy starfighters in the area. Many of the Vulture Droids are busy attacking other targets; try to destroy each enemy before it has a chance to return fire. Clear the battlefield of all Vulture Droids to enter the next stage of the battle.



After a short cutscene, you appear just outside the Malevolence . Veer off to the ion cannon's right side; use your thrusters to clear the cannon before it fires another shot. The Vulture Droids protecting the Malevolence are much more aggressive than those you faced in the previous waves. Don't chase after any of the Vulture Droids just yet; focus on dodging enemy attacks as you fly toward the Malevolence .

Tip

Watch for onscreen warnings about incoming missiles. Hold your course until the message tells you to evade, then tap the Evade button to dodge the attack.

Minikit 2



Look for the minikit just to the right of the ion cannon. Grab the minikit and look for the blue panel just to your right.

Minikit 3



There are 10 blue panels spread across the Malevolence . Six of the panels are circling the ion cannon; the remaining panels run along the side of the ship. Use your blasters to destroy each of the blue panels. Defend yourself from incoming Vulture Droids, but make the blue panels your priority.



You receive a status update each time you destroy a panel. When you destroy the last panel, a minikit appears above the ion cannon. Fly over and collect the minikit, then shift your focus to the Vulture Droids.



Destroy four Vulture Droids to expose one of the Malevolence 's shield generators and move onto the battle's next phase. Lock on to the exposed generator and take it out with your torpedoes. Land three successful hits to destroy the shield generator and expose the next generator in the chain.



There are four linked shield generators leading to the ion cannon. Each time you destroy a generator, it exposes the next. When you run out of torpedoes, follow the pink arrow to find a Droid supply ship. Use your blasters to destroy the ship, then fly through the payload to restock your torpedoes.



Destroy the four shield generators and find another supply ship to reload your torpedoes. Destroy the generator on the ion cannon's side to disable the dreaded weapon.



The level opens with Kodiak, Obi-Wan, and Ed Grayship the Malevolence in an attempt to rescue Peyton and C-3PO. Step out of the room and clear the middle Grunts in the open. Clock back to breach the doors and wall jump before moving on.



Tip

In addition to the normal bosses and elites, the halls of the Malevolence are lined with breakable wall panels. Destroy these wall panels to gain combo meter and expose information points.



Approach the engine on the floor and target the second wall grate. Use the Force on the wall grates to both keep additional wall mines and open doors.



Take the Grunts out waiting at the top for help. Destroy them, then move to the right until the Super Battle Droids arrive and engage the Malevolence's Hangar Bay.



wookie 1



Continue to the right and destroy the Gatas at the end of the hall. Grab the medkit, then turn around and use the wall grate to enter.



When you pass through the door, clear out the enemies to the right, then head down the ramp and follow the tracks back to the left. There is a control panel requiring above your points label on the wall.

Module 1



Activate the wall panel to slide up along the path. Place a wireless set walking at the top of the lift, so be ready to defend yourself. Smash the beacon to the right and use the mines to kill another Jedi pair. When you're ready to leave the area, activate the wall panel and step into the lift.



Use the Force to move the control panel. When the lights turn red, two Battle Droids pick up to on a handout. Smash two up to the left and destroy the Battle Droids.



When you pass through the door, clear out the enemies to the right, then head down the ramp and follow the tracks back to the left. There is a control panel requiring above your points label on the wall.

Module 2



Head back up the ramp to the right. Target the detects at the top of the ramp, and use the Force to clear a path. When you clear the ramp, the ground will be covered in wall panel control.

Module 3



Activate the wall panel and hold the Jump button to leave through the wall of door shack. When you cross the gap, use the Force to activate the wall panel on the other side. Step through the door and clear out the Battle Droids. Battle Droids power them for lights. Select one of your Jedi characters to use the Shield Ability they have a chance to detect.



Tip

Before you leave the area, move back to the left and double-jump to grab the blue dust above the bridge.



When you pass through the door, clear out the enemies to the right, then head down the ramp and follow the tracks back to the left. There is a control panel requiring above your points label on the wall.

Module 4



Activate the wall panel to slide up along the path. Place a wireless set walking at the top of the lift, so be ready to defend yourself. Smash the beacon to the right and use the mines to kill another Jedi pair. When you're ready to leave the area, activate the wall panel and step into the lift.



Use the Force to move the control panel. When the lights turn red, two Battle Droids pick up to on a handout. Smash two up to the left and destroy the Battle Droids.



Head back up the ramp to the right. Target the detects at the top of the ramp, and use the Force to clear a path. When you clear the ramp, the ground will be covered in wall panel control.

Module 5



Activate the wall panel and hold the Jump button to leave through the wall of door shack. When you cross the gap, use the Force to activate the wall panel on the other side. Step through the door and clear out the Battle Droids. Battle Droids power them for lights. Select one of your Jedi characters to use the Shield Ability they have a chance to detect.



Tip

Before you leave the area, move back to the left and double-jump to grab the blue dust above the bridge.



When you're ready to continue, pass through the door to the right. Another group of Droids arrives on a raft per car. Clear the area of enemies, then step onto the raft.



Before you come to the next platform, move to the right and double-jump onto the next car. Grab the three blue dusts above the wall and clear the back door and move to the other side of the tracks.



Use the Shield control panel to extend the bridge, then pull the Force to the right. Wait for the blue crate to appear, then carry it out to the Gatas 6 and cross the bridge.



When you clear the crate on the car, use the Gatas to build a Jedi pull. Activate the pad to send one of your Jedi waiting up to the walkway. Ask about one of the other Jedi to activate the nearby door and hold position. Ask pull them to the crossway.



Activate the wall pad to cut through the glass, then push the sliding box toward the wall. When the box snaps into place, the door to the right will open to reveal a new level. Pull the box to overclock the wall grid. Drop down from the walkway to use the Force to activate the wall panel.



Return to the roll and destroy the newly arrived battle Droids. When you're ready to move on, step on each of the car's switches and continue to the next area.



When the roll stops, head off the car with the waiting Droids. Move to the right and pull the lever to raise a Jedi pull next door. Move to the ramp on the left and run on through the crunch door. After the crunch comes crushing down, move back down the ramp and enter the door.



Tip

Make sure to grab the blue crunch on the car. Use the Force on the debris to uncover the dust near the door, down to the left and double-jump over to the car for the three dusts.



The wrecked car offers a usable platform, but the two Super Battle Droids make it a dangerous leap. Deflect their blaster fire back at them to destroy them, then jump to the car. Use the Force to pull the crate to the left and jump to the next car. Be careful, as another Droid will arrive to the car with its rocket launcher and C-3PO. Destroy the crate for an crunch and a light force. Use the crunch to push the door open.

Module 6 (Freeplay)



Make sure to grab the blue crunch on the car. Use the Force on the debris to uncover the dust near the door, down to the left and double-jump over to the car for the three dusts.



The wrecked car offers a usable platform, but the two Super Battle Droids make it a dangerous leap. Deflect their blaster fire back at them to destroy them, then jump to the car. Use the Force to pull the crate to the left and jump to the next car. Be careful, as another Droid will arrive to the car with its rocket launcher and C-3PO. Destroy the crate for an crunch and a light force. Use the crunch to push the door open.

Module 6 (Freeplay)



When you reach the last platform, switch to a heavy class and shoot the flashing hatch. After you destroy the hatch, use a jet to propel character to the switch in the revealed shaft.

Red brick and module 8 (Freeplay)



After you hesitate the circuit, follow the walkway to the right. Select a Jedi character and activate the Separatist control panel to open the door. Destroy the Droid waiting and the force to open the door below the walkway. Move back to the left and open the second door and hold.



Step off the elevator and pass through the open door. Grab the dust to the right, and continue to the boxes near the end of the hall. Push the boxes into the crunch and move them into symbols, then select a Jedi character to slip through to a control panel on the other side.



The weapons is small, so use crunch. Scroll the boxes to reveal some bricks and then build a Jedi pull. Activate the pull to cut through the grass and walk through the opening. Use a light crunch characterizing ability to shoot the control across the gap. The crunches hold some up and drops a flashing crunch on the ground.



One crunch closes to destroy the burning door. Switch to a Jedi and use the Force on the crate's controls. When the grapple point appears, move back to the right and double-jump to the platform. Use the Force to pull the crate to the crunch and hold. Use the bricks to build another grapple pad. Get using back over and hold out the way you came in.



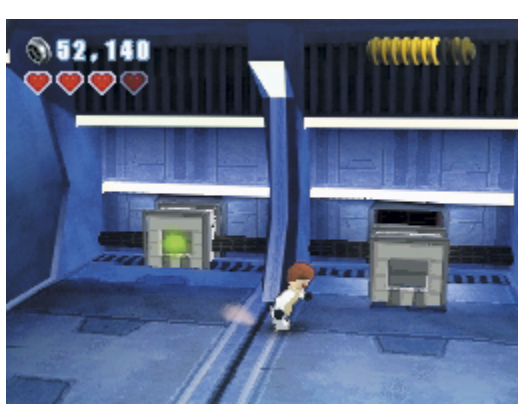
Destroy Malevolance-Act 3 (DS)



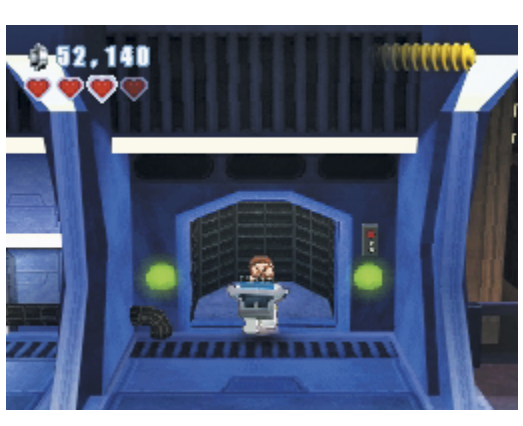
The act opens with Obi-Wan, R2-D2, and C-3PO fighting to reach the *Malevolence* 's hyperdrive. Use Obi-Wan's Lightsaber to deflect the battle Droids' attacks. When the room is clear, switch to R2-D2 and hover through the trail of studs as it turns off to the right.



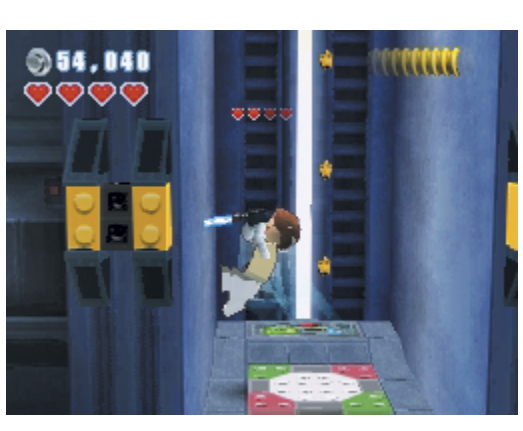
When you reach the platform, use Obi-Wan to break the boxes and assemble the build-it. Use one of your Droids to access the control panel and extend the room's walkways. Follow the walkways up to the large door near the blue build-it pad.



When you reach the large door, turn left and follow the path to find two Super Battle Droids. Defeat the Droids and move to the wall on your left. Use the Force on the debris to reveal a build-it. Use the bricks to assemble a large fuse. Move to the right and push a second fuse toward the wall until it lights up.



When both fuses are active, a Droideka appears from a nearby lift. Take out the Droideka and enter the lift to pick up a blue crate. Walk all the way back to the build-it pad by the large door. Use the contents of the crate to build a lever. Pull the lever and chase General Grievous through the large door.

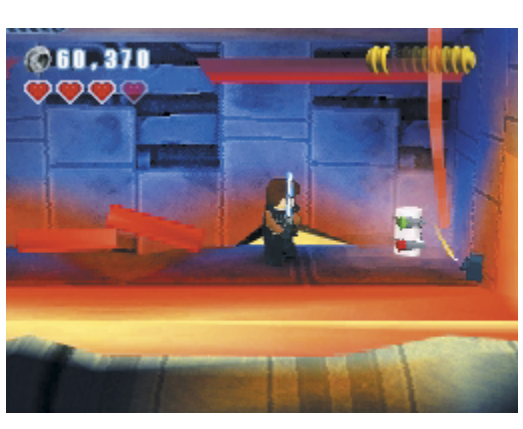


In the next room, Grievous stops to fight. After you land two hits, Grievous climbs up the shaft at the back of the room. When you approach the shaft, General Grievous kicks down a box from above. Assemble the box's contents to build a Jedi pad and climb up the shaft. Hit Grievous one more time and use the rail jet to continue the chase.

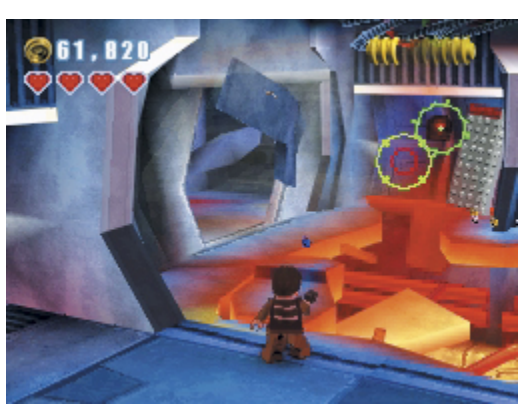


While Obi-Wan is busy with Grievous, Anakin and Padmé head for the navigation computer. Grievous' Droids are on full alert, so anticipate heavy resistance each time you enter a room. Use the Force to clear away the first barricade and continue through the door when the path is clear.

Minikit 9



In the next area, locate the box near the Super Battle Droid. When the room is clear, double-jump across to the box and smash it open to recover a minikit.



Approach the damaged section of the hall; there is a huge hole in the floor and air is rushing through an open door. Use Anakin to Force-lift one of the wall panels, then switch to Padmé and shoot the door controls. When the room is sealed, walk over to the door and jump across the remaining bits of floor to cross the gap.

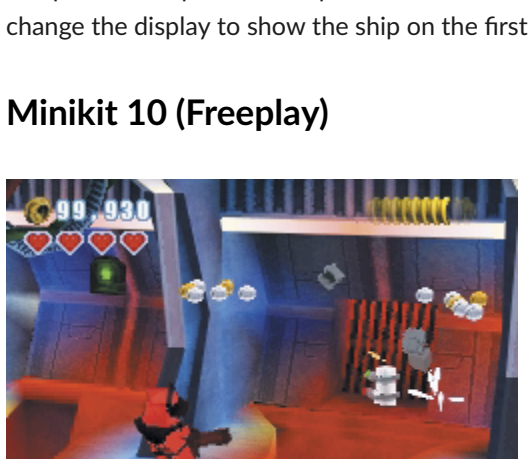


Move to the end of the corridor and use the Force to reassemble the broken Droid. After the Droid summons the lift, stand back and wait for the doors to open. Dispatch the Super Battle Droid and collect any studs still in the area. When you're ready, use the lift to reach the bridge.



When you step off the lift, rush in to take out the crew and any reinforcements. Destroy the chair on the platform and use Padmé to hit the sharpshoot target above the navigation computer. Switch back to Anakin and use the Force to rearrange the computer's components. Step on each of the switches to change the images on the three screens. To complete the mission, change the display to show the ship on the first screen, an arrow on the second, and the moon on the third.

Minikit 10 (Freeplay)



When you cross the damaged section of the hallway, use a heavy clone to destroy the flashing hatch on the wall. Jump over to grab the minikit, then continue to the right.

Destroy Malevolence Story Rewards

- The Battle Droid Pilot and C-3PO characters are unlocked and ready to be used in Free Play.
- The Super Battle Droid, Padmé, Galactic Marine, Wulff Yularen, R2-D2, and Plo Koon characters are available for purchase in the rec room.
- Destroy *Malevolence* is available for Free Play.



Rookies (DS)

Rookies-Introduction (DS)

Minikits

No.	Mode	Notes
1	Free Play	At the start of the mission, use the Force on the shuttle to open the ramp.
2	Free Play	Near the end of Act 1, build the Jedi pad and climb up to the minikit.
3	Free Play	Double-jump over the Act 1 exit and clear a path to the lift. Ride the lift and crash the duck into the arcade cabinet.
4	Free Play	Use the Dark Force on the gray crate in the eel's lair.
5	Free Play	Use the Force on the dish in the eel's lair. Activate the nearby Droid control panel and switch to fire a laser.
6	Story	After you defeat the eel, break the objects near the cavern stairs.
7	Free Play	At the start of Act 3, use the Dark Force to throw the two mouse Droids.
8	Free Play	Build the Jedi pad in the control room. Follow the ledge and hover out through the trail of studs.
9	Free Play	After you leave the control room, build a small door and slip under the floor panels.
10	Story	Release the last gonk Droid and retrieve the minikit from its wall compartment.

True Jedi Stud Requirement: 70,000

True Jedi Free Play Stud Requirement: 90,000

Story Characters:

Captain Rex

Commander Cody

Clone forces rally!

As the war escalates in the Outer Rim, the Jedi Knights are spread thinly across the galaxy. Many new clones are rushed into service to support their Jedi generals. Unfortunately, because of the relentless demands of battle, many young clones must join in the struggle before their intensive training has been completed. These clones, manning a vital network of tracking stations, are all that stand between the Republic and invasion....



Rookies-Act 1 (DS)



Just as General Grievous launches an assault on the listening post, Captain Rex and Commander Cody arrive for a routine inspection. When the rookie holdouts manage to fire off a warning flare, the seasoned veterans spring into action.



The level opens with Captain Rex and Commander Cody still on the landing pad. Super Battle Droids are hidden in two of the boxes near the shuttle; use Cody's blaster cannon to cut through these enemies before they have a chance to attack. Assemble the build-its and hop on the two fans to collect the floating studs.



Follow the path to the right. Watch out for the commando Droids hiding behind the boxes, and use Cody's heavy weapon to clear out the entire area. When you reach the red barrier, aim your fire at the Droids across the gap.

Commando Droid



Despite their heavy armor, commando Droids are remarkably agile. These Droids are usually deployed for covert missions, but they're also extremely effective in direct combat. Commando Droids are fast enough to dodge both grenades and blaster fire; time your shots to hit them between jumps, or use a Jedi ground slam to take them out when they get close.



Build the grapple pad near the red barrier and swing across the gap. When you land, follow the ledge back to the left. Step on the switch to extend the bridge, then use the build-it to assemble the locking mechanism's lever. When you pull the lever, the red barrier deactivates. Run back across the bridge and move to the next area.



Use Commander Cody's blaster cannon to clear out the corridor a section at a time. Each barrier drops when you get close enough, so take your time, keep shooting, and strafe to dodge incoming fire. Keep moving forward until a Droid appears and throws a thermal detonator into the corridor. Back out of the blast radius, then continue forward and drop down through the hole in the floor.

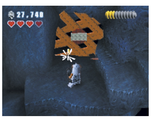
> **Tip**
>
> On your way through the corridor, shoot all the columns and check the damaged patches for hidden studs. In Free Play mode, use the Dark Force on the barrier mechanisms for even more studs.



When you land, smash the rocks to uncover two build-its. Assemble the build-its and use the lever to flip the bridge into place. You can't use the Jedi pad in Story mode, so move across the bridge when you're ready to continue.



Jump along the platforms and use Captain Rex to sharpshoot the brown rock across the gap. When the boulder rolls into place, jump on and continue to the right. Plenty of studs are in the area, so make a thorough sweep to collect them.



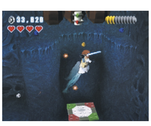
Move past the barricaded exit to find extra studs, breakable objects, and a Jedi pad build-it. When you're ready to continue, head back and use Commander Cody to shoot your way through the exit.

Minikit 1 (Freeplay)



Before you leave the landing pad, use the Force to open the shuttle. The minikit comes sliding down the ramp; grab the minikit after it lands on the ground.

Minikit 2 (Freeplay)



Activate the Jedi pad to the right of the exit. Climb up the walls to collect a minikit and some blue studs. Follow the stud trails to the left and double-jump over the exit.

Minikit 3 (Freeplay)



Use the Jedi pad to reach the ledge above the exit. Move to the left and use the build-it to assemble a bomb. Detonate the bomb to clear to a path to the lift, then use a bounty hunter to access the control panel.



When the lift stops, step off and take out the two Droids to the right. Use the build-it to assemble a Droid control panel at the end of the walkway. Activate the panel and assemble the Jedi pad behind the doors. Use the pad to reach the studs on the ledge above you. Attack the large duck on the ledge to send it flying around the area. The duck crashes into the arcade cabinet near the door and reveals a minikit. Grab the minikit and jump through the studs on your right to return to the exit.



Rookies-Act 2 (DS)



The level opens with Rex and Cody deep in the tunnels of the Rishi moon. Defend yourself from incoming commando Droids and take a moment to collect the studs in there area. Make a full sweep around the cavern floor to discover studs and hidden build-its. Assemble grapple pads to pull latch points off the walls, and shoot all the flowers sprouting up from the ground.



Climb the steps to reach the bounty hunter *control panel* on the cavern's right side. This panel can only be used in Free Play, but there is a nice stash of studs nearby.

Tip



During Free Play, use the bounty hunter *control panel* to drop two Lightsabers from the nearby dispenser. Switch between Jedi and Sith characters to play a round of Lightsaber tic-tac-toe. Finish the game to win a board full of blue studs.



After you've collected everything from the cavern floor, head up the ramp near the entrance. Use the build-it to assemble and detonate a large bomb. After the explosion, a trail of studs appears; follow the studs to the edge of the platform to get a better view of the cavern ceiling. Use Commander Cody to shoot the stalactite and create a bridge.



Cross the bridge and continue to the right. Hit the sharpshoot target to bring the next stalactite down. Use the rubble to build a box, then use the box to reach the ledge.



When you reach the grapple pad, break the brown rock to the right. Use the build-it to assemble a second grapple pad, then round up the hidden studs in the area. Pull the sliding box away from the wall to reach the blue stud, and use the first grapple pad to pull down the latch point. When you're ready to leave, use the grapple pad to the right and detonate the bomb to clear the exit.



Break every object you can find in the next area. Build the grapple pad and swing across the gap. When you reach the other side, use the build-it to assemble a lever and activate the energy bridge. Head back and collect the studs from the bridge before moving on.



Follow the path around to the right. Jump up to the grapple pad on the platform and pull the rock down to make a bridge. There are still plenty of studs hidden in breakable objects; be sure to search the area before you cross the bridge.



Follow the path up to another barricaded exit. Use Commander Cody to shoot the flashing planks, then switch to Rex and blast the sharpshoot target above the boulder. Run out of the boulder's path and wait for it to roll by. Take moment to collect the studs to the right, then return to the exit and move onto the next area.



You arrive in a Rishi eel's lair. Follow the studs to the right and drop down near a large gray crate. There are plenty of studs to collect in the area, but don't take another step to the right until you've dealt with the eel.

There are two sharpshoot targets on the eel's hole. Move into position and use Captain Rex to shoot the targets; when the large rock drops into place, follow the narrow path to the right. The eel emerges from a second hole. Hit one more sharpshoot target to seal the hole and clear the path to the exit. When you're ready to leave, use Commander Cody to clear away the barricade.

Tip



When you're in Free Play mode, use the Force to pull a build-it down from the ledge. Assemble the bouncer, and jump up to the ledge. Use the Force to block the first laser, then dodge the remaining lasers to reach the blue studs to the right. Activate the bounty hunter *control panel* to shut the lasers down and return to the exit.



When you enter the next area, the Rishi eel bursts up through the ground. The fight ahead takes a while, so select your preferred character and start shooting. Strafe to dodge the automated turrets, and keep picking away at the eel's health. When the eel loses its fourth heart, it slams against the cavern steps.



After the tremor, rocks begin falling from the ceiling. Watch the ground for shadows to predict where rocks will land. Dodge both rocks and blaster fire as you continue to shoot the eel. After you deal enough damage, a sharpshoot target appears on the eel. Use Captain Rex to shoot both of the eel's eyes.



After the eel's second tantrum, two build-its fall from the ceiling. Assemble the bricks to make a grapple pad and a large bomb. Move Captain Rex onto the grapple pad and latch onto the eel. When the eel comes crashing to the ground, switch to Commander Cody and detonate the large bomb to chase off the eel for good.



When the eel retreats, it knocks another build-it to the ground. Assemble the bouncer to reach the cavern stairs, then climb up to the narrow ledge along the wall. Use Commander Cody's blaster cannon to clear the exit at the top of the stairs.

Minikit 6

Before you leave the eel's lair, break the objects along the ledge near the stairs. Collect the minikit, then head through the exit.

Red brick (Freeplay)



Stand at near the cavern steps and use the Force to move the large rocks away from the wall. Move to the right and use the Jedi pad inside the hidden area.



Climb up to the top of the shaft and clear away the rocks from the ledge. When the dust settles, collect the red brick from the ledge, drop back down the shaft, and return to the cavern.

After you collect this red brick, the "Score +2" extra is available for purchase in the rec room.

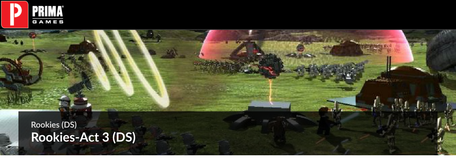
Minikit 4 (Freeplay)



When you drop down near the eel, use the Dark Force on the gray crate. The eel pops out to grab the crate as it moves into range. When the dust settles, a minikit is sitting near the eel's hole. Don't attempt to collect the minikit until after you've dealt with the eel.

Minikit 5 (Freeplay)

Break the objects on the cavern's left side, then approach the shallow pit. Use the Force to pull the dish out of the ground and shake a build-it loose from the ceiling. Build the Droid *control panel*, and use it to activate the switch nearby switch. Hit the switch to fire a laser. After the dish is destroyed, collect the minikit from the pit.



Rookies-Act 3 (DS)



At the start of Act 3, Captain Rex and Commander Cody reach the heart of the base. Move to the right until you find a locking mechanism near a large well. Pull the mechanism's lever to fire a beam up through the well and open the shutters across the room.



Move up and fire through the open shutters. Take out the battle Droids as they roll into the room, and keep strafing to expose the targets behind the crates. Use Captain Rex to shoot all three sharpshoot targets to reveal a blue crate in the wall.



Run over and grab the crate, then follow the stud trail down the ramp and around a second well. Drop the crate on the build-it pad and use the contents to assemble another lever. Pull the lever to activate the well and open the room's exit. Take out the attacking Droids, and scour the room for studs.



When you enter the next area, battle Droids are launching a full assault on the base's control room. Circle the room and take out the Droids as they drop in from the ceiling. After you take care of the last attacker, a gonk Droid emerges from the wall and powers up one of the floor panels. Before you exit the room, smash the equipment to reveal studs and a build-it.



The area has several pieces of equipment placed around glass floor panels. Clear out the battle Droids and pick up the blue crate at the center of the room. Drop the crate on the build-it pad and assemble the lever for the nearby mechanism. Pull the lever to release another gonk Droid. Shoot the objects in the room to uncover extra studs and a build-it.



When you're ready to move on, select Cody and shoot the planks blocking the exit. Keep shooting to take care of the Droids rushing in through the open door, then move into the next area.



The place is packed with enemies, but focus on the sharpshoot targets before you deal with them. Use Captain Rex to hit the four sharpshoot targets on the wall, then blast the battle Droids across the gap. When the STAPs appear, shoot them out of the air.

Two Super Battle Droids enter from the far side of the room. Destroy both enemies to release a gonk Droid from a wall compartment. Break any remaining objects and assemble the Jedi pad build-it before you continue. Use the hovering platforms to cross the gap.

Minikit 10



Before you leave, grab a minikit just to the left of the exit.

Minikit 7 (Freeplay)



Stand between the two wells and wait for the two mouse (MSE-series) Droids to roll by. Select a Sith character, and use the Dark Force to throw the mouse Droids across the room. After both Droids have been tossed away, a minikit appears on the grate between the wells.



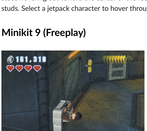
For some extra studs, use the Force to stack the boxes near the room's entrance. Climb up the boxes and double-jump to reach four blue studs.

Minikit 8 (Freeplay)



Build the Jedi pad in the control room and jump up to the walkway. Follow the wall around to the right and look for the trail of studs hovering out toward the center of the room. Grab everything you need from the walkway, then return to the floating studs. Select a jetpack character to hover through the studs and grab the minikit at the center of the room.

Minikit 9 (Freeplay)



Assemble the small door on the room's left side. Use a small character to slip through the door and emerge below the glass floor panels. Collect the minikit below the floor, then use the small door to return to the room.



When you return to the control room, wait for the explosives to appear in the center of the room. Walk over and place the explosive on the gonk Droids to complete the mission.

Rookies Story Rewards

- The Commando Droid and Clone Gunner characters are unlocked and ready to be used in Free Play.
- The Commander Cody, Captain Rex, Jango Fett, Stealth Trooper, Stormtrooper, and TIE Fighter Pilot characters are available for purchase in the rec room.
- Rookies is available for Free Play.



Lair of Grievous (DS)

Lair of Grievous-Introduction (DS)

Minikits

No.	Mode	Notes
1	Story	At the start of the mission, use the Force to open the shuttle and reveal the Jedi pad inside.
2	Free Play	Before you enter the castle, move left and drop down to the hidden ledge. Use the Dark Force to open the chamber.
3	Free Play	Enter the castle and use the Dark Force on the white fixtures between the tanks.
4	Free Play	Use the grapple pad in the throne room, then pass through the small door.
5	Free Play	Near the start of Act 2, flip the switch on the ledge. Jetpack out to retrieve the minikit.
6	Free Play	Before you step on the red button, destroy the wall grates with thermal detonators.
7	Free Play	Build the small door in the roggwart room. Recover the minikit from the upper ledge.
8	Free Play	After Grievous is repaired, use the small door to the right.
9	Story	Destroy the cart near the table in the repair room.
10	Free Play	Before you take the lift up to Grievous, use the thermal detonator to destroy the yellow bars.

True Jedi Stud Requirement: 45,000

True Jedi Free Play Stud Requirement: 80,000

Story Characters:

Kit Fisto

Nahdar Vebb

Clone Trooper

Clone Trooper (Heavy)

Viceroy Gunray escapes!

En route to Coruscant to stand trial for war crimes, evil Separatist leader Nute Gunray has broken free of his Jedi escort. With the help of Count Dooku's sinister agents, the villainous viceroy has made a daring getaway. Alerted to the bold prison break, Jedi Master Kit Fisto has traced the stolen ship to a remote system, hoping to recapture Gunray and return him to justice....

Lair of Grievous-Act 1 (DS)



At the start of the act, Kit Fisto joins the rest of the party on the landing pad. There is a Republic shuttle located on the nearby ledge, while Fisto's ship is just to the right.

Minikit 1



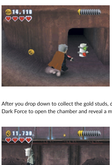
Move to the left and use the Force to lower the shuttle's ramp. Enter the shuttle and brake the equipment to gather the studs. Use the Force on the loose floor panel to reveal a Jedi pad. Activate the pad to break through the roof and grab the minikit high above the shuttle.



Run past Fisto's ship and pull the lever to the right of the landing pad. When the bridge malfunctions, head back and use the Force to rearrange parts of Fisto's ship into a platform.



After the platform moves into place, use it to clear the gap. Continue to the next lever; when you activate the lever, it bursts into pieces. Move to the edge of the platform and drop down past the latch point.



Use the Force to move the gears over and drop a new grapple pad into place. Stand on the pad near the gears and use a light clone to crank part of the bridge into place. Move back to the first pad and grapple back up to the main path. Head to the right and double-jump across the gap.



You arrive at the castle entrance. Use the Force on the gray panels to reveal the two levers near the door. Pull the lever to the left of the door, then move to the right. Smash the rocks near the door and build a grapple pad, then use a light clone to pull the second switch.



Before you enter the castle, follow the path to the left. When you pass the breakable rock, drop down from the path to collect the gold studs from the ledge below you.

Minikit 2 (Freeplay)



After you drop down to collect the gold studs, drop down once more to find a hidden chamber in the mountainside. Use the Dark Force to open the chamber and reveal a minikit.



> **Tip**
>
> During Free Play, use a jetpack character to collect the hidden studs to right of the castle.

When you're ready to continue, return to the castle entrance and go inside. Smash the crate near the first MagnaGuard tank and assemble a grapple pad. Use a light clone swing onto the tank. There are panels of glass running along the top of the room. Switch to a Jedi and double-jump across the tanks to the right.



When you reach the fourth tank, jump and collect the silver stud, then follow the corridor behind the glass panels to the left. The path leads you to the studs above the castle entrance. Collect the studs, then drop down to the ground and reenter the castle.

Minikit 3 (Freeplay)

Select a Sith character and use the Dark Force on the white fixtures between the MagnaGuard tanks. When you destroy the fourth fixture, a tank opens at the end of the hall. Move to the right and collect the minikit from the tank.

Move to the door at the top of the steps. Use the Force to reveal the grapple pad under the loose floor panel. Select your light clone and grapple up to the ledge. Collect the studs and use the build-it to assemble a lever. Hop down and pull the lever, then continue onto the next area.

You arrive in a large room to find a hologram of Nute Gunray sitting in a throne. Run in and clear out the battle Droids around the throne. Reinforcements enter from a door across the room. When you've cleared the area, step off the walkways and drop down to the water.

Minikit 4

After you drop down to the water, use a light clone to activate the grapple pad on the throne room's left side. When you land, use a small character to pass through the door to the right. Follow the trail of studs to collect the minikit. Drop down from the ledge to return to the water.

Collect the studs from the water, then use the Jedi pad to return to the walkway. When you're ready to continue, head through the open door and up the steps.

When you enter the next room, target the wall to the right and use the Force to flip a platform into place. General Grievous appears from the door in front of you and runs in to attack. Fight with Grievous until he jumps onto the nearby platform.

Use the wall panel to climb up to the ledge on the right. Switch to your light clone and use the grapple pad to latch onto General Grievous. Drop to the ground and move across the room. Grapple up to the ledge and activate the pad to trap Grievous on his platform.

Drop back to the ground and assemble the Jedi pad in the center of the room. Use the pad to jump up to General Grievous, then hit him once more with a Lightsaber. Though badly damaged, Grievous escapes through a vent near the ceiling. Drop down and search the room for studs, then exit through the door to the right.

> **Tip**
>
> During Free Play, use the bounty hunter control panel near the left door to reveal some valuable studs.

Lair of Grievous- Act 2 (DS)



Act 2 opens with Fisto, Vebb, and the clone troopers deep in General Grievous' lair. Move to the right until the MagnaGuard bursts out of its tank. Defeat the Droid, then assemble the nearby Jedi pad. Activate the Jedi pad to jump up to the ledge; when you land, use the Force to flip the switch to the right.



When you're ready to move on, run across the ledge and drop down to find another tank. Deal with the MagnaGuard and continue to the right. For extra studs, repair the broken Droid and use the Force on the wall fixture. When you're ready, drop down into the large room to the right.

Caution

The large room's floor separates when you touch the red button—stay clear of it until you're ready to leave the area.

Note

Repeat the process on the room's left side to collect some extra studs.



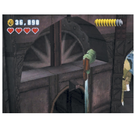
Step on the red button and back away until the floor splits apart. Drop down to one of the rocks floating in the lava pool. Whenever you touch a rock, it sinks into the lava. Jump toward the bricks near the wall. Switch to your heavy clone and shoot the bricks, but keep moving across the rocks to stay out of the lava.



When you destroy the last of the bricks, a platform emerges from the lava. Hop across and assemble the built-it. Step on the switch to ride up to the locked door. Activate the Jedi pad and climb up to the ledge high above you. Use the Force to move the three wall panels into place. When the door opens, drop down and fight the MagnaGuard below you.

Tip

When you drop from the ledge, steer your drop into the wall to collect the studs above the door.



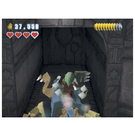
In the next room, run up the stairs to clear out the MagnaGuards and battle Droids. When the large door opens, General Grievous' pet roggwart emerges. Move to the left and assemble the Jedi pad. Jump up to the ledge and use the Force to pull the red panel from the wall.



Drop down to the ground. Stay clear of the roggwart and assemble the grapple pad on the right. Grapple up to the ledge and remove a second red panel with the Force. Move to the center of the room and use your light clone's sharpshooting ability to shoot the exposed chains and bring the door crashing down on the roggwart.

Note

After you collect this red brick, the "Auto Pickup" extra can be purchased in the rec room.



When you're ready to continue, use the Force to lift the door off the roggwart. Jump onto the fallen beast and leave the room.

Minikit 5 (Freeplay)



After you flip the switch, turn back to the left. Use a jetpack character to hover through the studs and grab the floating minikit.

Minikit 6 (Freeplay)



In the large room, avoid the red button in the center of the floor. Move to the right and locate the grate covered in thermal detonators. Use a bounty hunter to destroy the grate, then switch to a Jedi to double-jump through the gap. Move along the wall to collect the minikit behind the grates.

Minikit 7 (Freeplay)



Before you leave the roggwart room, assemble the small door to the left. Use the door to reach the ledge above you. Move to the right and collect the minikit at the end of the ledge. There are plenty of additional studs to collect, so make a full sweep of the ledge.

Red brick (Freeplay)



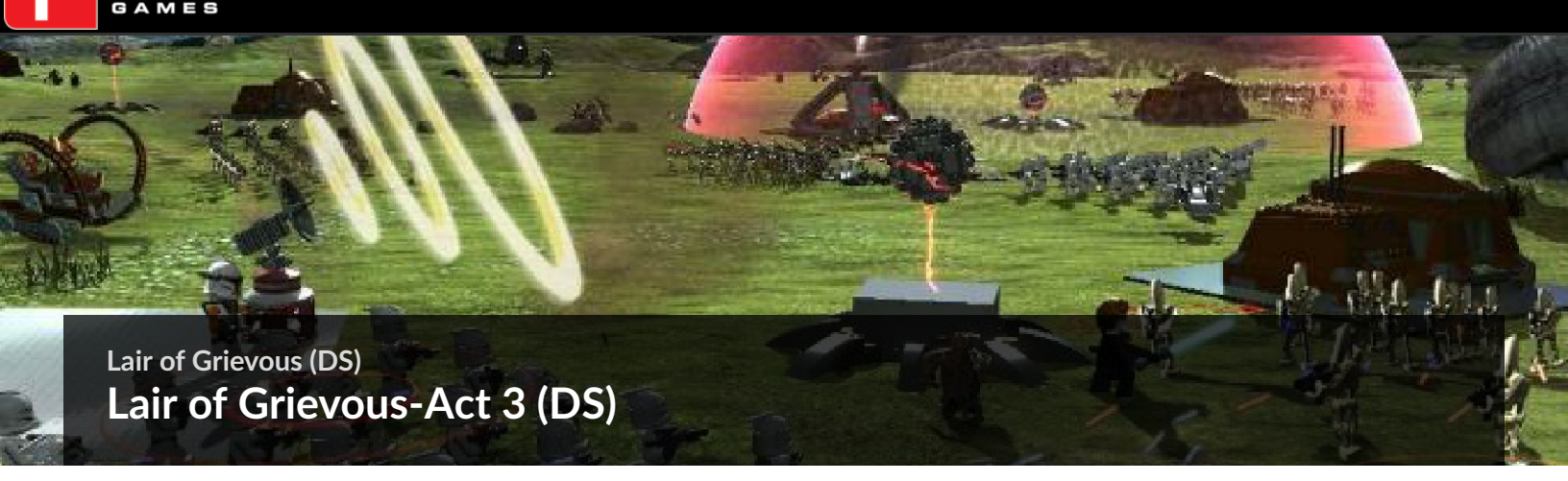
Before you leave the roggwart room, access the Droid control panel and open the door to the right. When you enter the next room, move to the Jedi pad and jump up to the ledge. Collect the studs and assemble the switch. Trigger the switch to open a panel in the wall below you. Drop down and build the first statue of General Grievous.



Now move to the right. Use the Force to move the build-it from behind a red barrier at the end of the room. Use the grapple pad to reach the ledge above you. When you land, build the second Grievous statue. A third statue appears near the center of the room. Drop down behind the red barrier. Grab the studs, then use the Jedi pad to get back over the barrier.



Destroy the third Grievous statue to expose a Jedi pad. Use the pad and climb up to the red brick above you. Collect any remaining studs in the area, then head back out to the roggwart room.



Lair of Grievous-Act 3 (DS)



The level opens with Master Fisto and his squad in the Droid assembly room. Move to the right and approach the window. Shortly after A4-D begins repairs on General Grievous, several battle Droids appear. Fight off your attackers until Grievous is fully repaired and the barrier drops.

Minikit 8 (Freeplay)



After you defeat Grievous' battle Droids, use the small door near the room's right wall. When you exit the passage, collect the minikit to the left, then drop back down to the ground.

Minikit 9



Head into the repair room and run past the table. Destroy the cart to collect the minikit, then follow General Grievous out of the room.



When you enter the next area, jump across the gap to the right. Assemble the grapple pad and pull yourself up to a stud-covered ledge. Follow the ledge to the left; after you collect the studs, drop back down to the walkway.



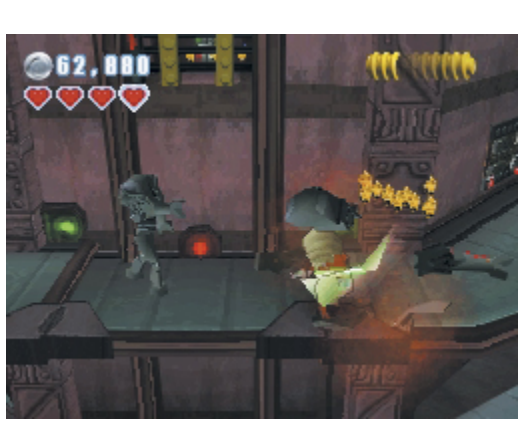
Fight through waves of General Grievous' battle Droids as you follow the walkway to the left. When you reach the gap in the walkway, build the grapple pad and swing across. After you clear the gap, break the nearby box and assemble a bouncer. Hop on the bouncer to grab the studs high above you. When you land, make your way to the end of the walkway.



At the end of the walkway, use the Force to push the tank over the ledge. Build the Jedi pad and jump up to the next ledge. When you land, follow the ledge to the left. Break the boxes and assemble a lever from the contents. Pull the lever, then follow the ledge back to the right.



Double-jump across the gap and continue to the red flashing bricks. Use a heavy clone to shoot through the bricks, then pull the lever to summon the lift. Before you head back to face the Super Battle Droids, break the box and assemble the Jedi pad. Use the Force on the wall switch to collect some extra studs, then use the Jedi pad to collect several more.



When you're ready to continue, take care of the Super Battle Droids on the lift. Clear out both Droids to activate the lift and ride up to face General Grievous.

Minikit 10 (Freeplay)



Before you head up, use a bounty hunter to throw a thermal detonator at the yellow bars above the lift. Step off the lift and grab the minikit. Drop down and head to the left. Use the Jedi pad to return to the lift, then continue up to General Grievous.



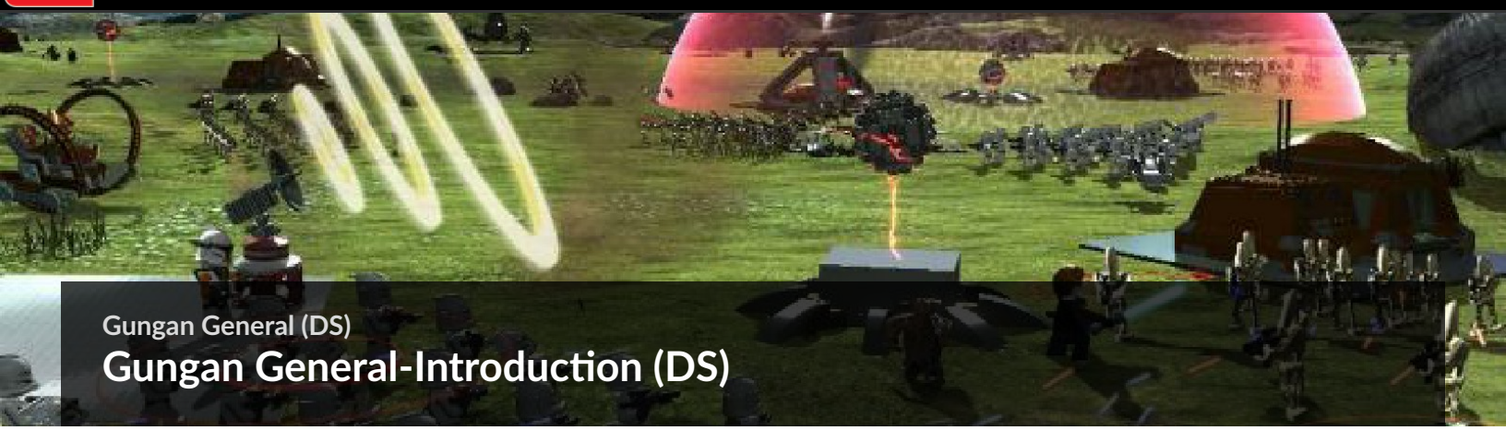
The general is in top form, so don't rush in to attack. When the fight starts, keep your distance and let Grievous chase you around the area. When Grievous stops to cough, take advantage of his weakened state. Run in and do as much damage as possible. When Grievous knocks you back, run away until he suffers another fit.



After you've dealt enough damage to Grievous, Kit Fisto's ship pulls up to the left. Abandon the fight and jump onto the ship to complete the mission.

Lair of Grievous Story Rewards

- The Nahdar Vebb and A4-D characters are unlocked and ready to be used in Free Play.
- The Nute Gunray, General Grievous, Kit Fisto, Tusken Raider, and Clone Trooper Jetpack characters are available for purchase in the rec room.
- Lair of Grievous is available for Free Play.



Gungan General (DS)

Gungan General-Introduction (DS)

Minikits

No.	Mode	Notes
1	Free Play	In the underground passage, build the first Jedi pad and jump up to the ledge.
2	Free Play	In the underground passage, build the second Jedi pad and cut through the wall.
3	Free Play	Use the small door in the underground passage.
4	Free Play	After you escape your cell, destroy the brown vent and build a grapple pad. Grapple up to the crawl space.
5	Story	After you escape your cell, use the Force on the second cell. Use the blue crate to build a Jedi pad, then cut into the third cell.
6	Story	Use the Force to free the trapped pirate.
7	Story	Near the end of Act 2, use a ground slam to break through the floor grate.
8	Free Play	Use the Jedi pad past the steam valves. When you land, latch onto the grate and pull it from the wall.
9	Story	After the battle Droids, use the Force to smash the armory and replace all of the blasters.
10	Free Play	Use the Jedi pad in the hangar, then grapple across to the right.

True Jedi Stud Requirement: 45,000

True Jedi Free Play Stud Requirement: 75,000

Story Characters:

Jar Jar

Clone Trooper

Clone Trooper (Heavy)

Anakin

Obi-Wan

Count Dooku

Dooku held for ransom!

After escaping capture by Jedi Knights Anakin Skywalker and Obi-Wan Kenobi, the villainous Count Dooku fell into the clutches of pirates led by the brigand Hondo Ohnaka. Eager to get custody of Dooku, the Republic agreed to pay Hondo a hefty sum in exchange for the Sith Lord. But Anakin and Obi-Wan had not counted on the treacherous cunning of Ohnaka and his band....



Gungan General-Act 1 (DS)



The level opens with Jar Jar and the clone troopers near the crashed ship. Search the crash site for studs, then follow the path toward the pirate stronghold. When you reach the large gap, jump up to the narrow ledge on your left. Cross the ledge to reach the gap's far side.



Watch for signs of incoming mortar fire; stay clear of the red targeting circles as you fight your way through the pirates. After you destroy the mortar, prepare yourself for a significantly tougher opponent.



When you reach the pirate tank, open fire and strafe to the right. Try to damage the brown engines atop the tank, but keep moving to avoid its attacks. Whenever your weapon fails to target the tank's engines, stop firing long enough to reset your aim. Destroy both engines to send the tank crashing into the mountainside.



After you destroy the tank, continue to the right. Clear out the remaining pirates, then follow the studs and drop down the hole at the end of the path.

Tip

Before you drop down into the hole, be sure to grab the blue stud hidden at the end of the spiral.



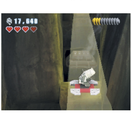
When you land, follow the passage to the right and clear out the pirates. Before you use the grapple pad, break all the rocks in the area and use the build-its to assemble two Jedi pads. These Jedi pads can only be used in Free Play, but the extra studs are well worth your time.



Use the grapple pad to swing up and continue to the right. Break the rock near the steaming geyser and assemble a new grapple pad. Use the pad to pull a large rock over the geyser. After a moment, the rock flies off the geyser; destroy the rock to reveal a blue crate.



Drop the crate onto the build-it pad and use the pieces to assemble a bomb. Detonate the bomb and shoot the debris to clear a path. Continue to the right, and take out the pirates at the top of the ramp.



Climb up to the grapple pad and pull a rock into the next geyser. Jump onto the rock and wait for a burst of steam to lift you to the exit.



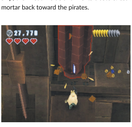
When you exit the passage, follow the path up toward the pirates. When the cart is destroyed by a mortar round, use the pieces to assemble a large bomb.



Detonate the bomb to topple the nearby beam. After the explosion, jump onto the beam and run up to the gate. Double-jump across to the ledge on the right, then activate the lever to open the gate.



Drop down and head through the gate. Destroy the boxes near the ship and assemble the grapple pad. Use the pad to open the ship, then head inside and fire its blasters. Leave the ship and destroy the nearby mortar. Reassemble the pieces to fire the mortar back toward the pirates.



Follow the trail of studs up to the first turbine. Shoot the turbine until you destroy it. Double-jump over to the right and shoot the second turbine until you destroy the pirate's power grid.

Minikit 1 (Freeplay)



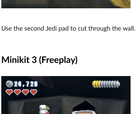
Use the Jedi pads near the entrance to find two minikits. Activate the first Jedi pad to reach a minikit and four blue studs. Drop down and move to the right.

Minikit 2 (Freeplay)



Use the second Jedi pad to cut through the wall. When the dust settles, grab the minikit and use the grapple pad to the right.

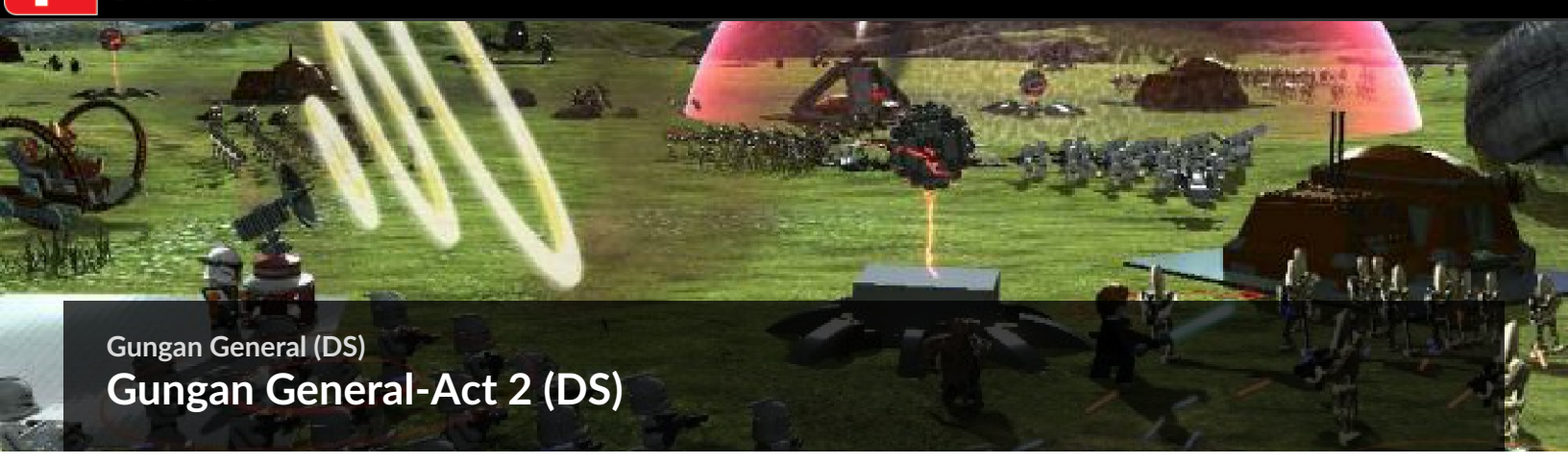
Minikit 3 (Freeplay)



Select a small character to use the door at the top of the ramp. When you reach the other side, destroy the brown column to reveal a minikit.

Caution

Act 1 ends when the power grid fails. Make sure you collect all the available studs before you destroy the second turbine.



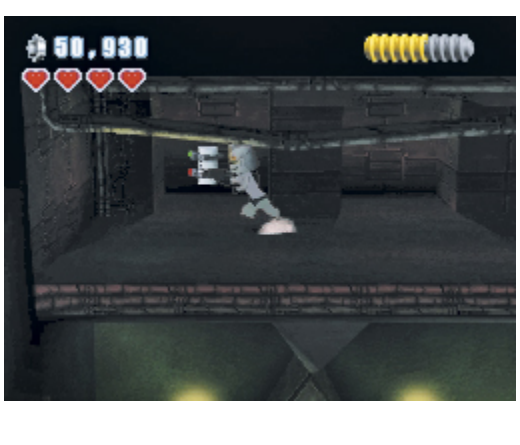
Gungan General (DS)

Gungan General-Act 2 (DS)



The level opens with Anakin, Obi-Wan, and Count Dooku locked in the pirate stronghold. Use the Force on the control panel to open the cell door. Step into the hall and clear out the attacking pirates.

Minikit 4 (Freeplay)



Stand outside the second cell and use a Jedi ground slam to shatter the brown grate on the floor. Assemble a grapple pad from the pieces, then swing up to the hidden crawl space. Collect the studs and break all the grates in the crawl space; collect the minikit from behind the last grate.



Use the Force on the second cell's control panel. Carry the blue crate over to the build-it pad and assemble a Jedi pad from the pieces.

Minikit 5 (Freeplay)



Activate the Jedi pad to cut your way into the third cell. Destroy the box in the cell to collect a minikit.

Move to the right and stand near the large door. Use the Force on the two wall fixtures to create a battering ram. Select Count Dooku, then use the Dark Force on the battering ram to smash through the door. Continue to the right and search the last cell for extra studs. When you're ready to move on, exit the hall through the large door.



When you reach the next area, use the Force to lift the debris and free the trapped pirate.

Minikit 6

After you free the trapped pirate, a minikit pops out of the wall.



Use the Force on the remaining debris to place create platforms along the wall. Before you climb the platforms, use a ground slam to smash through the grate on the floor, then drop down for some extra studs. Use your Lightsaber to deflect attacks from the hidden pirate.



Return to the surface and jump up along the platforms. Use the Dark Force on the pipes to open a path through the ceiling.

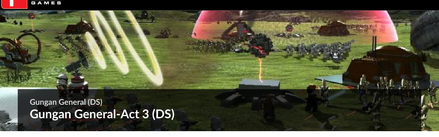
Drop to the ground before you exit through the ceiling. Smash the pipes you removed from the ceiling and collect some extra studs.



In the next area, defend yourself from the attacking pirates. Use a ground slam to break through one of the floor grates. Smash the wall panels and use the Force to open the exit. Before you leave, check the area for any studs or objects you might have missed.

Minikit 7 (Freeplay)

Break the boxes under the floor to collect the minikit. Grab any remaining studs and jump back up to the surface.



Gungan General-Act 3 (DS)



Anakin, Obi-Wan, and Count Dooku are in the midst of their escape. Take out the next wave of pirates and move to the left end of the hall. Break the box near the red barrier to uncover a build-it pad, then use a ground slam to break through the floor grate.



Use the Force on the steam valves to safely reach the far end of the duct. Smash the objects past the valves to uncover a blue crate and a build it. Assemble the Jedi pad and hop on to collect a few extra studs.



Carry the blue crate back to the build-it pad. Assemble the pieces, then pull the lever to drop the red barrier. Head over to the Jedi pad and climb up to the next area. Take out the battle Droids, then destroy any breakable objects.

Minikit 9



Use the Force to throw the crate into the wall. Destroy any remaining breakable objects, then use the Force to place all the blaster rifles back on the wall. A crate pops out of the wall and shatters to reveal a minikit.



When you're ready to continue, use the Dark Force to unlock the doors blocking the exit.



In the next area, Count Dooku escapes through a side door. Clear the pirates out of the hallway and scour the area for breakable objects.



Move back to the left and wait for the targets to pop up in the shooting gallery. Use your light clone's sharpshooting ability to take out each target. Hit enough of the targets to win the red brick. Claim your prize and drop back down to the hallway.

Note

After you collect this red brick, the "One Shot" extra can be purchased in the rec room.



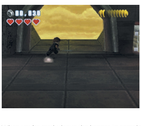
Move to the right and smash the box near the hangar door. Build the Jedi pad and use it to climb up to the ledge above you. Use the Jedi pad above the hangar door to cut through the glass. Use the Force to move the lever into range. Pull the lever and drop back down to the floor.



Smash the box on the raised platform and use the Force on its contents. After the mechanism is in place, the hangar door opens. Collect any remaining studs from the hallway and head through the door.

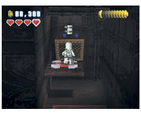


After you enter the hangar, attack the speeder near the door. The speeder flies around the hanger and crashes into the wall. Use the Force to place the power cell into the nearby equipment. Move to the left and use the Force to place another power cell into a second piece of equipment.



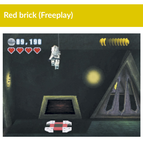
When you're ready, leave the hangar to complete the mission.

Minikit 8 (Freeplay)



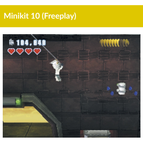
Use the Jedi pad to the left of the steam valves. When you land, use the grapple pad to latch onto the grate in the wall. After you pull the grate loose, double-jump over to collect the minikit.

Red brick (Freeplay)



Move left and use the grapple pad at the end of the hall. When you land on the ledge, take care of the pirates and pull the lever to the right.

Minikit 10 (Freeplay)



Smash the box in the corner to uncover a build-it. Assemble the Jedi pad and jump up to the platform above you. Stand on the grapple pad and swing across to find a minikit and four blue studs.

Gungan General Story Rewards

- The Count Dooku and Jar Jar characters are unlocked and ready to be used in Free Play.
- The Hondo Ohnaka, Turk Falso, Bossk, Jar Jar (Bombad), Weequay Pirate, and Senator Philo characters are available for purchase in the rec room.
- Gungan General is available for Free Play.



Jedi Crash (DS)

Jedi Crash-Introduction (DS)

Minikits

No.	Mode	Notes
1	Story	Fly to the cruiser's engines at the beginning of the mission.
2	Story	Prevent the Hyena Bombers from bombing the cruiser.
3	Story	After you move back down below the deck, smash the box near the Super Battle Droid.
4	Story	After you assemble the thruster, break the crate on the path to the right.
5	Story	Use the Force on the crate in the giant tree. When the crate lands, smash it open.
6	Story	After Wag Too leaves, smash the crate on the cart.
7	Story	After you find Lok Durd, destroy the AAT parts and assemble a grapple pad. Use the pad to pull a crate to the ground.
8	Story	Shoot all the ducks in under 30 seconds.
9	Story	Use the Force on the stacked boxes in Lok Durd's workshop.
10	Story	Before leaving Lok Durd's workshop, smash the box near the ramp.

True Jedi Stud Requirement: 50,000

True Jedi Free Play Stud Requirement: 100,000

Story Characters:

Anakin

Clone Trooper

Ahsoka Tano

Clone Trooper (Heavy)

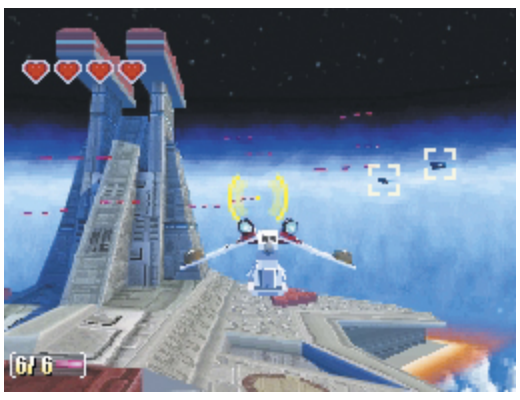
The Republic fleet is on the defensive and pushed to the brink!

As war rages in the much contested Outer Rim Territories, chaos and fear mount as the Separatist army wages an epic battle against heavily outnumbered Republic ships in the far reaches of the Quell system. Anakin Skywalker and his Padawan, Ahsoka Tano, race across the galaxy to aid Jedi Knight Aayla Secura, who is in the midst of a fight for her life as the sinister Droid army closes in....



Jedi Crash (DS)

Jedi Crash-Act 1 (DS)

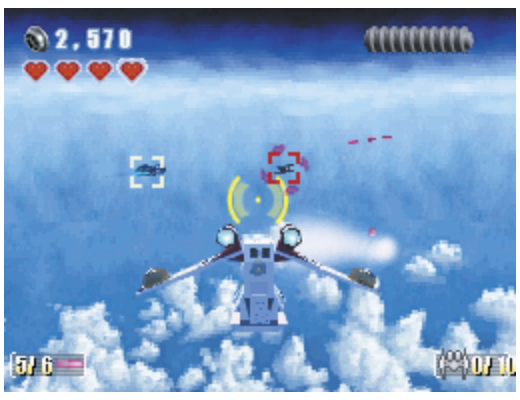


Anakin and Ahsoka arrive to defend one of Aayla Secura's cruisers. Before you engage the attacking Vulture Droids, fly along the length of the cruiser. Keep flying until you reach the edge of the battlefield, then turn around and fly back toward the cruiser.

Minikit 1



Grab the minikit near the cruiser's engines, then fly into battle with the Vulture Droids.



Shoot down eight Vulture Droids to trigger the battle's next phase. The Separatists begin launching Hyena Bombers. The first wave has only one bomber. Use the pink arrow to locate the Hyena Bomber and use a missile to take it out before it attacks the cruiser.



Each wave adds an extra bomber to the attack. Shoot down the two Hyena Bombers in the second wave, then the three Hyena Bombers that follow. You should run out of missiles just as you finish off the third wave of Hyena Bombers. Find and destroy the supply ship to restock your missiles before the next wave of Hyena Bombers arrive. Shoot down the last four Hyena Bombers, too, then clear out the remaining Vulture Droids.

Minikit 2

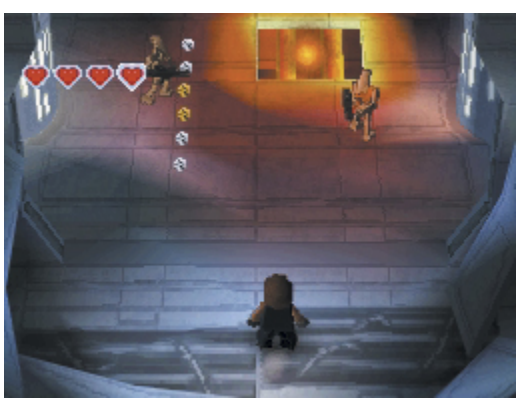


If you managed to destroy all ten bombers before the cruiser took any damage, a minikit appears between the cruiser's bridge towers. Fly over and grab the minikit before you finish off the Vulture Droids.

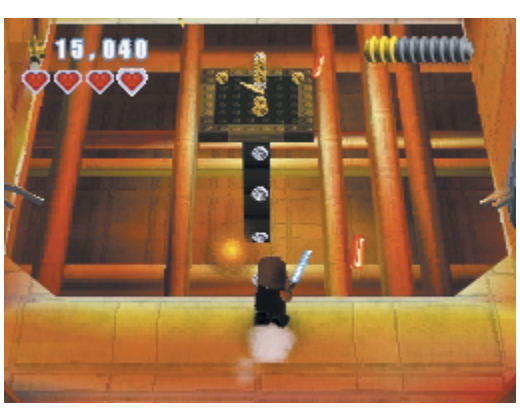


Jedi Crash (DS)

Jedi Crash-Act 2 (DS)



Anakin and a clone trooper emerging from the crashed transport. When you approach the large door, it snaps open to reveal a corridor swarming with battle Droids. Clear out the Droids as you make your way up the corridor.



At the large gap in the floor, use the Force to move a platform into place to bridge the gap. Jump across the gap and continue up the corridor.



When you reach the locked doors, target the beam through the glass. Use the Force to drop the beam to clear the path and open the doors.



Continue up the corridor to find Ahsoka battling a group of Droids. After she joins your party, follow the corridor up to the cruiser's deck.



The deck is packed with enemy Droids; stay sharp to avoid both the incoming blaster fire and the holes in the deck. There are plenty of studs to collect along the way, so take the time to go back for any you may have missed in the heat of battle.

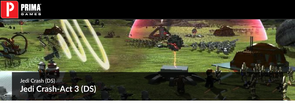


After the deck gives way, follow the ramp back down into the corridor. Be prepared to come under heavy fire when you reach the bottom of the ramp. Use your preferred method to take out the three Droids farther up the corridor.

minikit 3



Break the box near the Super Battle Droid to collect a minikit, then continue to the end of the corridor.



Jedi Crash–Act 3 (DS)



Anakin, Ahsoka, and a heavy clone are at the crash site. Use the Force on the speeder to add the clone trooper.



Move away from the wreckage to find a series of platforms running along the cliff side. Drop down and follow the studs across the platforms to the right.



When you reach the crate, smash it open and assemble a grapple pad. Use your light clone to swing across the gap, then destroy the debris to reveal another build-it. Assemble a new grapple pad to pull the bit of wreckage down to the platforms.



Switch to one of your Jedi and use the Force on the piece of wreckage. After it lands near the thruster, double jump across the platforms and return to the crashed ship. Target the piece of wreckage and use the Force to reassemble the thruster.



After the thruster clears the path, clear out the battle Droids and follow the path to the right.

Minikit 4



Destroy the crate near the fallen tree to collect a minikit.

Tip

For some extra studs, use the Force to make budding flowers bloom.



In the next area, use the Force to pull the crate onto the path. Smash the crate, then use its contents to assemble build a large bomb. Activate the bomb to blast the giant seed pod out of your path.



The explosion shakes more seed pods loose from the giant tree. Avoid the shadows of falling seed pods and continue down the path. When you reach the giant tree, follow its spiraling trunk onto an offshoot.

Minikit 5



Use the Force to move the gray crate onto the offshoot. Smash the crate to reveal a minikit.



Continue to the right. Jump through the studs and drop to the ground. When you land, fight through the waves of enemies and take out the Separatist recon Droid blocking your path.

Recon Droid



The recon Droid is used to scout hostile territory or keep watch of enemy movements. When one of these Droids spots you, it relays your position and calls for reinforcements. Recon Droids are lightly armored, and are sometimes equipped with basic blasters.



Continue to the Lumren colony at the end of the path. Collect all of the studs above the awnings, then follow Wag Too through the main structure.



After Wag Too leads you back outside, follow the path to the right. Take out the Droid near the cart, then move the blue crate onto the build-it pad. Assemble the large bomb, then set it off to topple the nearby tree. The tree crashes down, destroying the red barrier farther up the path.

Minikit 6



Jump on the cart and smash the remaining crate to collect a minikit, then continue up the path.



Approach the barrier, then use the Force to throw some debris into the nearby turret. Run up to the debris and use another throw to take out a second turret.



Continue to the right until the AAT moves in to attack. Use the Force to throw a large rock; the impact breaks a piece of the wall loose and pins the AAT near the entrance. Build the grapple pad to reach the ledge above you. Step on the two switches to open the entrance, then drop down through the studs.

Tip

Before you go inside, make sure you collect the studs to the right of the AAT.



After you enter the building, Luk Durd and his battle Droids taunt you from behind thick bars. Use the Force to push the bars out of the way, then run in and deal with the Droids.

Minikit 7



Move to the left and destroy the smaller AAT pieces to reveal a build-it. Assemble the grapple pad, and use it to latch onto the nearby crate. Pull the crate down to reveal a minikit.



Climb into the AAT turret, then use it to destroy Luk Durd's secret weapon. When the battle Droids appear on the walkway across the room, shoot the columns out from under them.

Red brick



After you use the AAT turret to destroy the walkway, a large crate comes tumbling down along with the Droids.

After you collect this red brick, the "Score ×4" extra can be purchased in the rec room.

Minikit 8

When the battle Droids appear behind you, swivel the turret around and wipe out the reinforcements as they arrive. When the battle Droids stop coming, the wall opens up to reveal a shooting gallery. Shoot all the ducks within the 30-second time limit to reveal the minikit. Leave the turret and collect the minikit on the stage.

Minikit 9

Move to the upper-left corner of the room. Use the Force on the stacked crates to reveal a minikit.

Minikit 10

Move to the right and smash the crate near the ramp to reveal a minikit. If you haven't done so already, collect the red brick and studs to the right.

When you're ready, move up the ramp and use the Force to open the door. Confront Luk Durd to complete the mission.

Jedi Crash Story Rewards

- The Clone Snowtrooper and Tub characters are unlocked and ready to be used in Free Play.
- The Chi Cho, Rizo Chuchi, Luk Durd, Wag Too, Anakin (Snow), Tri-Sen, and Obi-Wan (Snow) characters are available for purchase in the rec room.
- Jedi Crash is available for Free Play.



Hidden Enemy (DS)

HIdden Enemy-Introduction (DS)

Minikits

No.	Mode	Notes
1	Story	At the beginning of the mission, stand outside the lift and use the Force to contain the bomb's explosion.
2	Free Play	Access the Separatist control panel in the lift. Use the Force to hang three chandeliers.
3	Free Play	After you jump across the hallway chandeliers, use the Droid control panel to drop the red barrier. Pull the lever through the small door, then fight the Droids in the newly opened room.
4	Free Play	Use the small door near the lift at the end of Act 1.
5	Story	Blast a hole in the rooftop's right side. Drop down and search the area below.
6	Story	Blast a hole in the rooftop's left side. Drop down and use the Force on the large fan.
7	Story	Destroy all four antennas on the rooftop.
8	Story	During the flying segment, watch the path's left edge.
9	Story	During the flying segment, find the minikit above the road.
10	Free Play	After you free the blue crate in Act 3, use the small door to the right.

True Jedi Stud Requirement: 55,000

True Jedi Free Play Stud Requirement: 70,000

Story Characters:

Anakin

Captain Rex

Commander Cody

Obi-Wan

A planet under siege!

Separatist forces mercilessly batter the beautiful and elegant world of Christophsis. Unable to defend themselves any longer, the people of Christophsis call upon the Jedi for assistance. Hoping to save lives and prevent further destruction, Obi-Wan Kenobi and Anakin Skywalker plan a daring ambush that can turn the tide in the fight for this crucial star system....



Hidden Enemy (DS)

Hidden Enemy-Act 1



Anakin and Captain Rex are separated from their allies. Before you explore the room, move to the right and take care of the battle Droids in the lift.

Minikit 1



Draw the battle Droids into the hall before you attack. The lift holds a large bomb with a proximity trigger. Use the Force to move a panel in front of the bomb. After the explosion, enter the lift and collect the minikit.

If the bomb detonates before the panel is in place, the minikit is destroyed. Stay out of the lift and avoid using blasters until the explosion has been contained.

Minikit 2



After you enter the lift, use the build-it to assemble a Separatist control panel. Activate the panel and ride the lift to the next floor.



Clear out the battle Droids and search the room for studs. There are three chandeliers on the floor; use the Force to move them back into place.



When a fourth chandelier drops down from the ceiling, jump up to collect the minikit. When you're ready to leave, return to the lift and pull the lever.



Return to the main room and smash the boxes to the left. Assemble the large fan, then use it to float up to the ledge above you. Smash the box on the ledge and assemble a grapple pad; use the pad to swing across to the right.



When you land on the far ledge, switch back to Anakin and use the Force to drop the crate from the ledge. Hop down and use the pieces to build a Jedi pad.



Pick up any remaining studs, then use the Jedi pad to cut through the glass. Step onto the ledge and use Captain Rex's sharpshooting ability to run a zip-line to the other tower. After the pad appears under your feet, slide across the zip-line to reunite with Commander Cody and Obi-Wan.



After you find your allies, destroy the crates to the left. Assemble a Jedi pad and climb up to the ledge. Push the crate over the edge, then hop down and assemble the large turret.

During Free Play, use a jetpack character to hover through the studs near the ceiling—the trail leads to a huge stash on the ledge to the right.



Hop in the turret and shoot down the STAPs as they fly past the window. A transport arrives and drops off a blue crate. When you leave the turret, three battle Droids appear from the right. Take care of your attackers, then carry the crate to the build-it pad.



Assemble the lever and open the exit. Search the room for studs; use the Force on the light fixtures and break any remaining objects. When you're ready, leave through the open door.



When you reach the next area, fight through the battle Droids to the right. Move to the window at the end of the hall. Use the Force to assemble the bomb behind the glass.



After the explosion, destroy the nearby wall panel to reveal a lever. When you pull the lever, a chandelier drops down from the ceiling.

Break the remaining wall panels to uncover additional levers. Watch the doors as you make your way back to the left. Whenever a battle Droid appears, it kicks a bomb into the hall. Stay back and use one of your clone troopers to destroy both the Droid and the bomb from a safe distance.



Deal with the Droids and bombs as they appear, and activate the four levers hidden in the wall. Smash the crates at the end of the hall, then use the pieces to build a grapple pad. Grapple up to the ledge and pull the fifth lever. When the last chandelier drops into place, follow the studs to the right.



When you reach the last chandelier, jump over to the red barrier above the exit. When you land, pull the nearby lever to open the door below you.

Minikit 3



After you cross the chandeliers, use the Droid control panel above the exit. After the barrier drops, use the small door in the wall. Pull the lever on the other side, then use the small door to return to the hall. Drop down from the ledge and move to the left.



Enter the room at the end of the hall. sharpshoot the STAP hovering just outside the window. Move forward until three Droids repel onto the ledge, then clear them out to collect a minikit.



Sweep the hall for additional studs. When you're ready to leave, head through the exit at the end of the hall.



Clear out the battle Droids waiting in the next area, then deal with their reinforcements. Use your heavy clone to destroy the flashing panel near the entrance. Carry the blue crate down to the build-it pad, then use the pieces to assemble a large bomb.



Detonate the bomb to destroy the red barrier. Continue to the right and take out the battle Droids on the lift. Search the room for studs and breakable objects. When you're ready to move on, enter the lift and activate the lever.

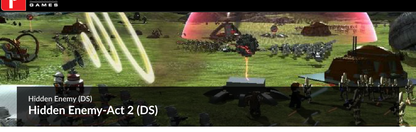
Minikit 4



Before you leave, destroy the equipment near the lift to uncover a door.



Use a small character to pop through the door, then collect the minikit on the other side of the glass. Break the objects and collect all the studs in the room, then head back through the small door.



Hidden Enemy-Act 2 (DS)



Obi-Wan, Anakin, and the clones reach the rooftop. Step out of the elevator and head up the stairs to the right.



Deal with the battle Droid at the corner of the rooftop. Smash the nearby box and use the pieces to build a proximity bomb. Shoot the bomb to blast through the rooftop, then drop down through the hole.

Minikit 5



When you land, use the Force to construct a platform from the nearby debris. Move to the right to collect the minikit near the wall. Pull the lever to activate the fans; use the fans to reach the first platform. Double-jump to the right and pull the lever on the next platform.



A box breaks free from the wall and crashes down to the left. Jump down and build a grapple pad, then use Captain Rex to return to the rooftop.



After you explore the hidden area, destroy the antenna at the edge of the rooftop.



Move to the left and take out the battle Droid at the far corner. Break the box to assemble another bomb, shoot the bomb, and drop down through the hole.

Minikit 6

After you explore the hidden area, destroy the antenna at the edge of the rooftop.



When you land, move to the right. Use the Force on the large fan to reveal a minikit. Jump back up to the left and smash the equipment to reveal a build-it. Assemble the Jedi pad and jump back up to the surface.



After you appear on the rooftop, destroy the antenna on the ledge to the left. Move around the edge of the rooftop; find and destroy the two remaining antennas.

Minikit 7

When you destroy all four antennas, a minikit appears at the center of the rooftop.

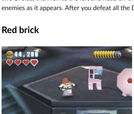


Smash the crates above the lift. Assemble the two build-its to radio for reinforcements.



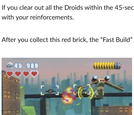
Droids emerge from the doors across the roof and a timer appears on the bottom of the screen. Charge in and take out the first two Droids, then run to the left and head off the second group. Alternate between the two doors to take care of each wave of enemies as it appears. After you defeat all the Droids, your reinforcements arrive.

Red brick



If you clear out all the Droids within the 45-second time limit, a red brick appears in the lift. Grab the brick before you meet up with your reinforcements.

After you collect this red brick, the "Fast Build" extra can be purchased in the rec room.



Fly the transport through the city. Keep shooting while you look for lock-on targets. Use your missiles to take out heavy vehicles and bridges.

Minikit 8



There are two minikits floating along your path. Watch the screen's left edge for the first minikit; it's located just past a sharp bend in the path. Be ready for heavy fire from the nearby AAT.

Minikit 9

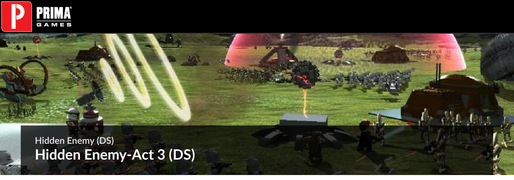


Look for the minikit above the long, straight section of road.

When you reach the Tri-Droid, fly under the rotating beams. After a beam passes, pop up and shoot the Tri-Droid's head. Swoop back down before the next beam reaches you.



Keep picking away at the Tri-Droid's health. One of the three gaps is larger than the other two, but you can get a few shots off each time a beam passes you by. The Tri-Droid tilts as it rotates, so try to predict how low a beam might swing by the time it reaches you. Keep attacking until you destroy the Tri-Droid.



Hidden Enemy (DS)

Hidden Enemy-Act 3 (DS)



At beginning of Act 3, Anakin and Obi-Wan arrive at an enemy base. Approach the entrance and use the Force to rebuild the walkway.



Move to the right and smash the box near the wall. Assemble the Jedi pad and use it to reach the walkway.



Move to the left and use the Force to push the box off the walkway. Continue to the left to find a blue crate stuck in one of the windows. Smash the glass to free the crate.

Minikit 10 (Freeplay)



Before you pick up the blue crate, move through the broken glass and follow the windows to the right. Use the small door at the end of the hall. When you exit the passage, smash the damaged glass and grab the minikit from the ledge. Head back through the small door and return to the blue crate.



Collect all the studs from the ledge, then pick up the blue crate. Drop down and place the crate on the build-it pad. Assemble and activate levers near the door. After you collect the remaining studs, head through the entrance.



Search for studs around the hallway, then head up the stairs. When Asajj Ventress appears, run in and attack her. Land a successful hit, then chase her up the stairs.



When you reach the next area, run forward until Asajj Ventress destroys the floor beneath you. Wait for Ventress to throw a stack of books, then use the Force to toss them back.



After you successfully counter two of her attacks, Ventress changes her tactics. Watch for the moving shadow on the ground. Stand still until the shadow reaches you, then run to the side before the crystal slams into the floor. After you dodge four crystals, use the Force to arrange them into some stairs. Climb out of the hole and approach Asajj Ventress.



When the fight resumes, run away from Ventress' spinning attack. Wait for your opponent to tire out, then move in to attack while she's vulnerable. After you deal enough damage, Asajj Ventress escapes through the window.



Ventress jumps off the roof and reappears atop a Tri-Droid. Run to one of the Tri-Droid's legs; keep moving within the green circle, and stay clear of the red indicator to avoid the leg each time it smashes down.



On the fourth stomp, the leg stays put for a short time Run in and attack the Tri-Droid's foot with your Lightsaber. When the leg pulls back, dodge another four hits and resume your attack.



If you leave the green circle, the Tri-Droid restarts its attack sequence. Stay inside the line for four stomps, or you'll never get the chance to attack.

After you destroy the first foot, use the same strategy to destroy the second one. When the Tri-Droid begins to slip off the building, use the Force to send it plummeting to the ground.

Hidden Enemy Story Rewards

- The Clone Pilot and Clone Grunt Light characters are unlocked and ready to be used in Free Play.
- The Senate Commando, Asajj Ventress, Senate Commando Capt., Faro Argyus, Senator Organa, and Darth Maul characters are available for purchase in the rec room.
- Hidden Enemy is available for Free Play.



Blue Shadow Virus (DS)

Blue Shadow Virus-Introduction (DS)

Minikits

No.	Mode	Notes
1	Free Play	Detonate the bomb at the beginning of the mission. Build the stairs and climb up to the ledge.
2	Free Play	Use the Droid control panel near the lift. Ride up and destroy the round flower, then jump across the gap to the left.
3	Story	Jump on the two shaaks to reach the ledge above them.
4	Free Play	Use the Dark Force on the plants near the stone head.
5	Story	Destroy the Hyena Bomber launching platform.
6	Story	When the timer appears, destroy eight Droids within the 40-second time limit.
7	Free Play	Toward the end of Act 2, use the Separatist control panel and assemble the fan. Float into the large tube, then follow it around the room.
8	Free Play	After you rescue Padmé, detonate the large bomb near the wall.
9	Free Play	Toward the end of the mission, climb up to the carnivorous plant, then jump over to the right. Use a jetpack character to hover through the trail of studs.
10	Free Play	Use the grapple pad near Dr. Vindi's lift.

True Jedi Stud Requirement: 50,000

True Jedi Free Play Stud Requirement: 100,000

Story Characters:

Ahsoka

Captain Rex

Obi-Wan

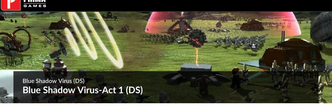
Clone Trooper (Heavy)

Anakin

Clone Trooper

Battle Droids on Naboo!

As the Separatist rebellion rages through the galaxy, even peaceful planets are threatened. Following the discovery of Separatist Droids wandering the grassy wasteland, Naboo is once again on high alert. Fearing their home is facing another invasion, Senator Amidala and Representative Binks race to Naboo to assess the situation. Meanwhile, near the Gungan swamplands, an even graver threat is about to be discovered....



Blue Shadow Virus-Act 1 (DS)



Ahsoka Tano and Captain Rex are searching the swamps of Naboo. Move to the water's edge and use Rex's sharpshooting ability to destroy the nearby tree. Use the Force on the splintered tree to build a platform in the water.

Minikit 1



Before you cross the water, use a heavy clone to detonate the large bomb. When the withered tree explodes, use the pieces to build some stairs. Climb up the stairs, then double-jump up to the minikit.



When you're ready to continue, use the platform to jump across the water. The tall grass to the right is infested with Droids. Charge in and destroy the security camera. Wipe out the Droids as they emerge from the grass. After you finish off the two Super Battle Droids, search the area for studs.

Some of the budding flowers react only to the Dark Force, but most flowers can be destroyed for extra studs.



Jump onto the stump near the tall grass. Jump along the fungi platforms to climb the tree. When you reach the last platform, climb into the trunk and destroy the flower in the tree hollow.



When the vines extend over the water, drop back to the ground. Follow the vines over the water, then jump across to dry land and continue down the path.

Minikit 2



Use the Droid control panel along the trail to activate the nearby lift. Ride up to reach the ledge on the lift's left side.



Destroy the round flower to clear the vines from the path. Continue to the left and jump over the gap to collect a minikit.



Search for studs and breakable objects, then follow the path around to the next area. When you reach the next patch of tall grass, run in and clear out the hidden Droids. After you defeat the two Super Battle Droids, continue to the right.

As you leave the tall grass, look for a hidden switch behind the nearby tree. Step on the switch to reveal a trail of studs along the path.



Use the build-it near the water to assemble a Jedi pad, then use it to climb up the trees.



Take care of the battle Droids in the lookout, then continue to the left. Use the grapple pad to pull the mounted dish free. The dish shatters on the rocks below you. Drop down and use the pieces to assemble a new grapple pad.



Collect the studs to the right, then use the grapple pad to swing across to the left. When you land, follow the studs up to the next lookout.



After you clear out the battle Droids in the lookout, activate the switch on the floor. Two platforms rise out of the water in the path head. After the platforms are in place, build the Jedi pad and jump onto the lookout's roof.

Follow the studs across the treetops and back down to the ground. Jump across the platforms and follow the path to the next area.



When you reach the next area, there are two shaaks just off the path. Select Ahsoka and double-jump onto one of the large animals.

Minikit 3



Bounce on the shaaks to reach the ledge above you. Grab the minikit, then drop back down and continue along the path.



At the stone head, switch to Captain Rex and shoot the figure's eyes. After the pit fills with water, the two shaaks move over to drink near the stone head. Continue to the right and search the area for studs.

Minikit 4



Use the Dark Force on the large plants beyond the stone head; collect the minikit, then search are for extra studs.



Be quick when you collect the studs above the carnivorous plant—shortly after you touch down on one of these plants, the jaws snap shut.



Jump onto the one of the shaaks. Bounce a few times to build up some height, then steer yourself onto the stone head. When you land, jump up to the moss-covered ledge, then jump across the platforms to the right.



Destroy the flower to unravel the vines, then follow them across the water.



Continue moving to the right; jump across any gaps in your path. Drop down and clear out the enemies in the tall grass. After you destroy the last surveillance camera, use the pieces to assemble a turret. Search the grass for extra studs, then use the turret to destroy the flashing hatch.



Blue Shadow Virus-Act 2 (DS)



Act 2 starts in the skies of Naboo, high above Dr. Vindi's laboratory complex. Use the pink arrows to find valid lock-on targets. Before you attack the Hyena Bombers, locate the launching platform on the ground.

Minikit 5



When the battle starts, manually lock on to the Hyena Bomber's launching platform. Land three successful missile hits to destroy the platform and reveal a minikit.



After you destroy the launching platform, track down and destroy the airborne Hyena Bombers.



After you deal with the air cover, your missiles are nearly depleted. Locate and destroy the supply ship to restock your missiles, then land three successful hits on the radar tower.



When the tower crumbles, fly to the pink marker to begin a short bombing run. Dodge incoming attacks and destroy the AATs along the river.



Destroy the hatch at the end of your bombing run. The explosion opens one of the laboratory's three hidden entrances.



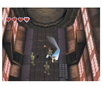
When the Vulture Droids appear, fly in to attack. Clear the skies to reveal another radar tower. Destroy the tower, then complete another bombing run. Destroy the second hatch to start the sequence over again.



When the Vulture Droids appear, fly in to attack. Clear the skies to reveal another radar tower. Destroy the tower, then complete another bombing run. Destroy the second hatch to start the sequence over again.



Look for a supply ship to restock your missiles, then clear out the next wave of Vulture Droids. Destroy the last radar tower, then begin a third bombing run. After you destroy the last hatch, Obi-Wan launches an assault into Dr. Vindi's laboratory.



When you land, move up the corridor and clear out the battle Droids as they appear from the doors. After you destroy the first wave of Droids, a 40-second timer appears on the screen.

Minikit 6



When the timer appears, return to the beginning of the corridor. Destroy the Super Battle Droids, then fight your way back up the corridor. Destroy the Droideka, then continue to the group of battle Droids. Destroy eight Droids within the 40-second time limit to receive a minikit.



When you reach the blockage at the next door, use the Force to move the debris aside. Use the Force to wedge the pole in the door, then continue down the corridor.



Reinforcements arrive and deliver a blue crate. Carry the crate to the build-it pad, then assemble the pieces. Search the area for studs, then use the Jedi pad to cut through the door.



When you reach the next area, two commando Droids move in to attack: take them out, then deal with the Droids near the red barrier. After you clear the area, the barrier drops and a crate pops out near the entrance. Move back down the hall and use the build-it to assemble a Separatist control panel.



After the explosion, the scene switches to Anakin and his clone trooper. Move to the left and use the Force on the floor grates. Drop down and push the green box into the wall. One of the three indicator lights near Padmé and Jar Jar switches off.



Use the Jedi pad on the room's right side to reach the ledge above you. Push the green box into the wall to switch off the second light.



Move to the left and use the Force on the glass tube. Jump to the exposed platform and destroy the next tube.



Jump across to the grapple pad on the room's left side. Use the pad to pull the green box out of the wall: when the electricity shuts off, Padmé and Jar Jar recover.

Minikit 8



Use a heavy clone to detonate the large bomb on the room's left side. After the explosion, collect the minikit from the hidden alcove.



Check the room for any remaining studs, then head out through the exit.

Minikit 7 (Freeplay)



After you use the Separatist control panel, a crate pops out of the wall to the left. Walk over and use the pieces to build a large fan. Jump on the fan to float into the air.



Enter the tube and follow it around the room.



Blue Shadow Virus-Act 3 (DS)



Ahsoka Tano and Captain Rex are in the heart of Dr. Vindi's laboratory. Push the potted plant along the track and position it under the giant faucet, then move back to the right and stand under the broken railing.



Use the Force to move a step into place, then jump up through the broken railing. Assemble a grapple pad, then use Captain Rex to swing up to the ledge above you. After the LEP Servant Droid dives into the wall, smash the crate and assemble the lever.



Pull the lever to water the potted plant, then move to the right. When you reach the wall, turn and shoot the guard rail on the small ledge. Switch to Ahsoka, then double-jump over to collect some studs. Drop down and return to the potted plant.



Pull the potted plant away from the faucet; try to position it directly under the floating studs. Make a final sweep of the room, then jump onto the flower and bounce to the ledge on the left.



The scene switches to Obi-Wan and Anakin in a similar room. Move to the potted plant and push it under the faucet.



Move to the right and drop down to the ground. Jump onto the platform along the large pipe.



Jump onto the walkway and use the Force to pull the grate off the wall.



After you drop the grate, climb down and jump onto the carnivorous plant. Use the broken grate to patch the pipe, then jump clear of the plant before it snaps shut.



Use the Jedi pad to return to the faucet. Continue to the left and pull the lever to water the potted plant. Move the plant to the left. Use the plant to collect the studs in the air, then push the pot to the end of the track. Jump on the plant and bounce up to the ledge.



Use the Force to pull the grate off the wall. Assemble the Jedi pad, then climb up to the walkway.



Follow the walkway to the right. Use the Jedi pad to cut through the wall, then destroy the round flower. Continue to the right and double-jump across the gap. When you land, use the Force on the panel just past the exit. The panel flips up to create a platform. Jump onto the platform, then face back to the left.



Jump past the exit, onto the brown fungus, then onto the carnivorous plant.

Red brick



When you touch down on the carnivorous plant, jump across the platforms to the left. Move quickly—each small platform gives way soon after you touch it. When you reach the ledge, collect the red brick near the wall.

After you collect this red brick, the "Regenerate Hearts" extra can be purchased in the rec room.

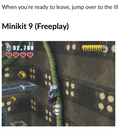


Use the Jedi pad to reach the upper walkways. Destroy the red tubes to disable Dr. Vindi's lift.



When you're ready to leave, jump over to the lift. Defeat Dr. Vindi and his Droids to complete the mission.

Minikit 9 (Freeplay)



When you reach the carnivorous plant, jump to the walkway on your right. Continue across the walkway, then use a jetpack character to hover through the studs and collect the minikit.



When you're ready, return to the exit and move on to the next area.

Dodge the red circles and climb up the platforms. Use the first Jedi pad to reach the higher platforms, then jump up to the grate. Use the build-it on the ledge to assemble a new Jedi pad. Use the Force on the grate to reveal some extra studs.

Minikit 10 (Freeplay)



Use the grapple pad near the wall and collect the minikit above the red tubes.

Blue Shadow Virus Story Rewards

- The LEP Servant Droid and Jaybo Hood characters are unlocked and ready to be used in Free Play.
- The Dr. Nuvo Vindi, Peppi Bow, Gregar Typho, Shahan Alama, Cad Bane, Aurra Sing, and Robonino characters are available for purchase in the rec room.
- Blue Shadow Virus is available for Free Play.



Storm Over Ryloth (DS)

Storm Over Ryloth-Introduction (DS)

Minikits

No.	Mode	Notes
1	Story	Destroy five of the Vulture Droids defending the frigate.
2	Free Play	Near the start of Act 2, find and assemble the Jedi pad on the rooftops. Cut through the wall and follow the hidden passage.
3	Free Play	Use the Droid control panel inside the city, then enter the open room.
4	Free Play	After you grapple onto the giant bone, use the Jedi pad to the left. Bounce up to the crate, build another Jedi pad, then cut a hole in the wall.
5	Free Play	When you rescue Numa, use the Force to rebuild the fountain.
6	Free Play	After you enter the sewer, use a thermal detonator to free the hatch on the wall. Build a platform, then use the Dark Force to remove the bars to the left.
7	Free Play	Use a thermal detonator to destroy the large hatch in the sewer.
8	Story	Use the two levers to drain the sewer water.
9	Story	After Waxer, Boil, and Numa join your party, trigger the switch through the small door. Assemble the Jedi pad and jump up to the minikit.
10	Free Play	Use a thermal detonator to unlatch hatches on the wall. Use the build-it to assemble a platform, then jump to the ledge on the left.

True Jedi Stud Requirement: 50,000

True Jedi Free Play Stud Requirement: 85,000

Story Characters:

Obi-Wan

Commander Cody

Clone Trooper

Clone Trooper Waxer

Clone Trooper Boil (No Helmet)

Numa

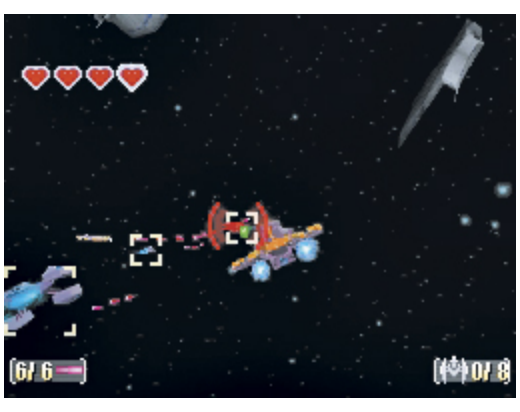
Planet Ryloth invaded!

Subjected to a brutal Droid occupation, the people of Ryloth are starving under the blockade of a Separatist fleet. Evil Separatist leader Wat Tambor now rules with an iron fist. Answering a plea from the Senate, the Grand Army of the Republic mounts a bold offensive to liberate the system. It is up to Anakin Skywalker and his Padawan, Ahsoka, to make way for Obi-Wan's ground assault....



Storm Over Ryloth (DS)

Storm Over Ryloth-Act 1 (DS)



The level opens with a fierce conflict above Ryloth. For the battle's first phase track down and destroy eight Vulture Droids. When you destroy the last Vulture Droid, an enemy frigate appears.



Before you attack the frigate, fly out and engage the surrounding fighters.

Minikit 1



After you shoot down five Vulture Droids, a minikit appears above the frigate. Fly down and grab the minikit, then turn your attention back to the mission.



When you're ready to take down the frigate, destroy the pink panels spread across the ship. Only your missiles can damage the panels, so use the pink arrow to help you find a valid lock-on target. Land three successful missile hits to destroy a frigate panel.



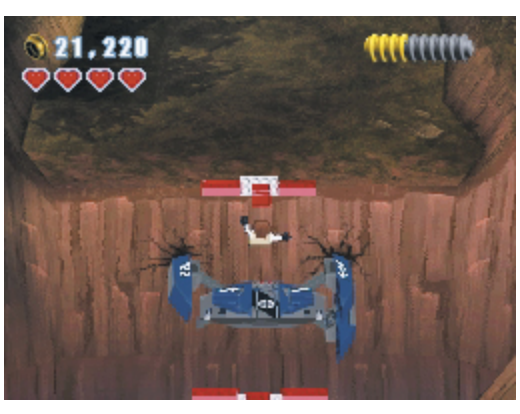
Shoot down supply ships to restock your missiles as needed. Destroy the six pink panels, then target the frigate's bridge tower. Land three more missile hits to destroy the frigate.



After the transport touches down on Ryloth, Obi-Wan and Commander Cody set out to liberate the Twi'lek people. Move up the path and clear out the attacking Droids. When the red targeting circles appear, stay back and wait for the bombs to clear the path ahead.



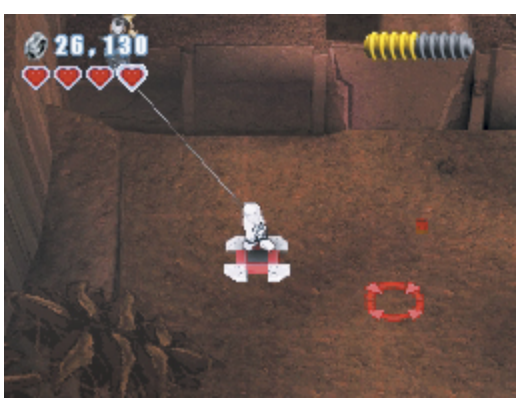
Separatist boarding ships touch down to deploy fresh Droids; a new Droid appears every few seconds, so focus on destroying the ships before dealing with new enemies.



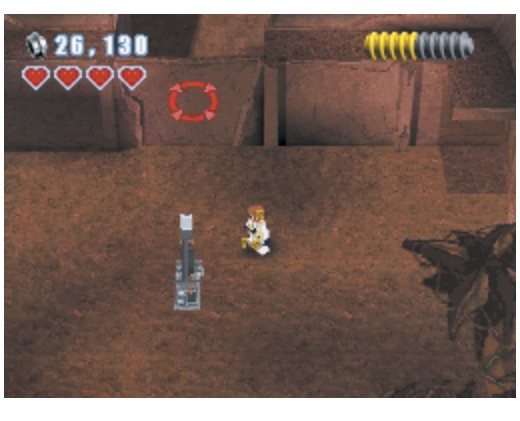
When you reach the large gap, a Vulture Droid crashes into the path. Use the Force on the wreckage to build a platform, then jump across to the gap's far side.



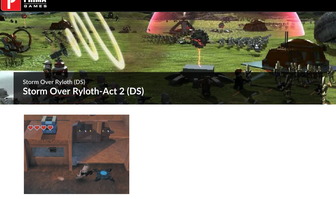
After you cross the gap, switch to Commander Cody. Use the blaster cannon to clear away enemy bombs.



Continue up the path to find a clone trooper near the crashed ship. After the clone trooper joins your party, engage the battle Droids at the end of the path. Avoid the red targeting circles as you destroy the attacking Droids. A ship drops three large crates into the area. Destroy the crates and assemble the grapple pad. Use your clone trooper to pull the mortar to the ground.



Use the Force to move the mortar into position. Walk over and use the Force to aim and fire the mortar; destroy the remaining mortar, then blast a hole through the city wall.



Storm Over Ryloth-Act 2 (DS)



Clone troopers Waxer and Boil are inside the Twi'lek city. Move to the right to find the build-it pad near a damaged building. There is a blue crate in the small room to the left. A crate sits on the rooftop.



Carry the blue crate to the build-it pad. Assemble the grapple pad, then swing up to the crate. Push the crate over the edge, then drop down and build a switch. Trigger the switch to reveal a trail of studs.



Return to the grapple pad and swing back up to the rooftops. Move to the left and jump onto the awning. Use the awning to bounce up to the large bomb.

Tip

During Free Play, use the Force on the red boxes scattered throughout the city—doing so gains you some extra studs.



When you're ready to leave, detonate the large bomb and continue to the next area.



Look for the recon Droid hovering in the next area. The Droid is too high to hit with normal blaster fire; use your light clone's sharpshooting ability to knock it out of the air. After the recon Droid shatters, use the pieces to build a large bomb. Detonate the bomb to blast through the door and then continue through the buildings.

Tip

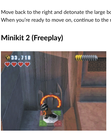
During Free Play, use the Force to hang all of the laundry on the clothesline. When the line is full, a trail of studs appears to the left.



Clear out the next wave of Droids, then use the grapple pad past the giant bones in the ground. When you land on the roof, use the next grapple pad to whip one of the bones into the building across the alley.



When you're ready to move on, follow the studs over the building to the right.



Clear out the battle Droids around the fountain, then continue to the right. Shoot the recon Droid out of the air; after the crash, Numa joins your party.



Move to the right, and use Numa to pass through the small door. After you reach the building's next floor, pull the lever to open the exit. Drop down and search for extra studs, then continue onto the next area.



Smash all of the objects in the next room. Use the small door to reach the blue crate on the ledge. Take the crate to the build-it pad, then use the pieces to assemble a lever. Pull the lever to open the floor panel. When you're ready to leave, drop down into the sewer.



When you land, follow the path to the right. Use the small door to slip past the locked gate.



When you pop out from the small door, switch to clone trooper Waxer. Shoot the pipe along the wall to release the steam. Pull the lever near the gate, then follow the studs to the left.



Move back to the right and detonate the large bomb. After the explosion, pull the lever to release more steam from the pipes. When you're ready to move on, continue to the right and exit the sewer.

Minikit 2 (Freeplay)



Before you detonate the large bomb, smash the boxes to the left. Assemble the Jedi pad, then use it to cut through the wall.



Drop down through the hole, then follow the passage under the grates to collect a minikit. Use the Jedi pad at the end of the passage to return to the surface.

Minikit 3 (Freeplay)



When you reach the city's next open area, use the Droid control panel on the wall. When the door opens, head inside and collect the minikit.

Minikit 4 (Freeplay)

After you grapple onto the building, use the Jedi pad to the left. Jump to the awnings and bounce up to the crate near the battle Droids. Take out the Droids, then push the crate off the ledge. Drop down and assemble a Jedi pad, then cut through the wall to collect the minikit.

Minikit 5 (Freeplay)

Use the Force to repair the fountain. When the water starts flowing, a minikit drops to the ground.

Minikit 6 (Freeplay)



Before you use the small door, select a bounty hunter to set off the thermal detonators to the left. After the hatch flips up, assemble the platform above the door. Use the Dark Force to remove the bars in the wall. Hop onto the hatch and double-jump up to the minikit in the wall.



Start

Use the Crow's Eye Camera to see inside the city walls. Eliminate the high-level Guards near the statue, then use the pass to enter Kuishi Castle.

Start

Destroy the Pots, you can see the small item right below. Using Flicky Hook, you'll need to return to the spot after you've obtained the Flicky Hook.



Follow the path up the steps and approach the building by the left. Double-jump to reach the blue rocks on the second floor. Move from one to the next to the nearby Kuishi Cart. Use the pass to assemble a large barrel. Decorate the barrel, then activate it through the Cart's menu.



Destroy the Pots, use the Wrench Socket: Latch-pound and pull through the wall. When the door opens, step to the switch to reach a large chest & Goods.



Follow the rocky terrain to reach an Earth Box. Attack and Pause as they emerge from the canyon. When the Storm Assassins join each other, they have different abilities.



When you reach Rain Fort, look on the right. Some of the pipes can't reach an opposite Hook-Ups. Watch for a hook in the distance. Move from one to the next to the nearby Kuishi Cart. Continue to the right and double-jump over the gap. When you land, use the pass to assemble the gigantic pipe.



Use the gigantic pipe to reach the ledge above you. Double-jump and use the pass to reach the grapple point on the left. Ride the pipe to the next ledge, then use the pass to reach the grapple point to the right



Liberty on Ryloth (DS)

Liberty on Ryloth-Introduction (DS)

Minikits

No.	Mode	Notes
1	Free Play	At the start of the mission, destroy the thermal detonator on the console. Assemble and activate the Droid control panel, then use the Jedi pad.
2	Free Play	Destroy the brown rocks along the path to reveal a small door.
3	Free Play	Destroy the flashing bricks past the crashed AT-TE. Use a jetpack character to reach the minikit.
4	Story	At the start of Act 2, assemble two monuments. Smash the cactus and build a switch to raise the third monument into place.
5	Free Play	After you uncover the passage through the rusted transport, use the Dark Force to rearrange the panel you removed. Use the new platform to reach the ledge to the left.
6	Free Play	Hit the sharpshoot target to reveal a small door. Use the door to reach the minikit.
7	Free Play	Use a thermal detonator to free the container, then use the Droid control panel to open the door.
8	Story	When you reach the plasma bridge, clear out 12 Droids within the 35-second time limit.
9	Free Play	Use the bounty hunter control panel in the control room. Pull the lever on the wall to unlock the container.
10	Story	Destroy all four Hyena Bombers before they damage the city.

True Jedi Stud Requirement: 45,000

True Jedi Free Play Stud Requirement: 85,000

Story Characters:

Mace Windu

Clone Commander (Phase II)

Clone Trooper

Republic victory is at hand!

Clone troopers under the command of the Jedi have successfully invaded the Separatist-occupied world of Ryloth. Anakin Skywalker battles the enemy in the skies, while Obi-Wan Kenobi frees villages from the grip of vile Separatist leader, Wat Tambor. Now, Jedi General Mace Windu leads the attack on the enemy lines in the final offensive to liberate the capital city of Lessu....



Liberty on Ryloth-Act 1 (DS)

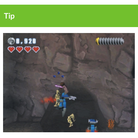


The act opens with Mace Windu and his clones caught in an ambush. Avoid the red targeting circles while you search the area for studs.



Assemble the Jedi pad near the red barrier. Use the Jedi pad to jump over the barrier; when you land, destroy the nearby power cells. Deal with the two STAPs to the right, then continue down the path.

Tip



Jump along the STAPs to reach the three blue studs above them.



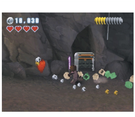
Continue to the right; clear out the enemies and objects until you uncover a build it. Assemble the grapple pad, then continue onto the next area.



Fight past the battle Droids, then use the Force on the large rock formation. When the rocks are in place, climb up to continue along the path.

Tip

After you climb the rocks, use the Jedi pad to reach a nice selection of extra studs.

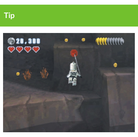


Several battle Droids repel onto the path; take them out, destroy the brown rocks to reveal a small door.

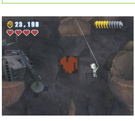


When you reach the crashed AT-TE, use the Force to reveal a Jedi pad, then cut through the hatch to free the clone trooper inside. After the rescued clone joins your party, use the build-it to assemble a grapple pad.

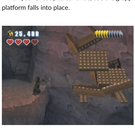
Tip



Head back to the previous area after you recover the clone trooper. Use the grapple pad you assembled earlier to reach the studs and breakable objects high above the path.



When you're ready to continue, use the grapple pad to cross the gap past the crashed AT-TE. After you swing across the gap, a platform falls into place.



Continue up along the path until you reach the next gap. sharpshoot the STAP out of the air, then use the Force to move the bridge into place.

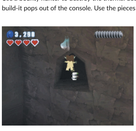


Cross the bridge and clear out the Droids past the AAT. Use the Force to plug the AAT's cannon with the nearby rock. After the red barrier drops, defeat the enemy reinforcements and continue through the exit.

Minikit 1 (Freeplay)

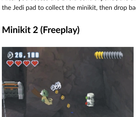


Use a bounty hunter to destroy the thermal detonator on the console. The explosion clears the Jedi pad to the right, and a build-it pops out of the console. Use the pieces to assemble a Droid control panel.



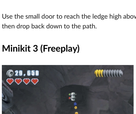
After you access the Droid control panel, the disabled AT-TE (All Terrain Tactical Enforcer) fires its cannon into the rocks. Use the Jedi pad to collect the minikit, then drop back to the ground.

Minikit 2 (Freeplay)

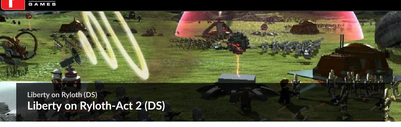


Use the small door to reach the ledge high above you, then double-jump through the studs to the right. Collect the minikit, then drop back down to the path.

Minikit 3 (Freeplay)



Jump to the new platform, then use a heavy clone to destroy the flashing bricks in the rock wall. Select a jetpack character, then hover through the studs and collect the minikit.



Liberty on Ryloth-Act 2 (DS)



Mace Windu and the clones reach the outskirts of a war-torn Twi'lek city.

Tip

During Free Play, use the nearby small door to collect some blue studs.

Minikit 4



Move to the upper-left corner of the area; use the Force on the rubble to assemble a monument. Move to the right and assemble a second monument. Smash the cactus in the lower-right corner of the area. Assemble the switch, then use it to raise a third monument from the ground.



When all three monuments are in place, the nearby statue drops to the ground. Jump up to collect the minikit from the statue's outstretched hand.



When you're ready to move on, follow the path to the right. The next area is littered with piles of debris. Look for the large pile to the right; when you walk into range, a Super Battle Droid springs out to attack. Use one of your ranged characters to destroy the pile from a distance, or execute a Jedi ground slam when the Droid reveals itself.



Use the Force to reveal a passage through the rusted transport. Search the passage for studs, then continue to the right.



Look for the sharpshoot target along the rocks. Use your light clone to shoot the panel and reveal a small door.



Detonate the large bomb to clear the path to the right. Approach the large pile of debris and use your preferred method to deal with the hidden Super Battle Droid.



Continue along the path and take care of the Super Battle Droid hidden in a large debris pile. Use the Jedi pad to right; after you cut the wing loose, it falls over to make a new platform. Jump up along the rocks and fight your way to the tunnel.

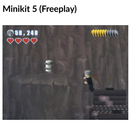


Follow the tunnel past the bars. Pull the lever to open the second cell, then head inside to collect some studs. Smash the boxes to find a build-it for a Separatist control panel.

Tip

Before you enter the tunnel, search the small ledge on the right for extra studs.

Minikit 5 (Freeplay)



After you reveal the passage, use the Dark Force on the panel you removed from the transport; the pieces assemble into a new platform. Use the platform to reach the minikit to the left.



Follow the tunnel to find Cham Syndulla trapped in a cage. Take out the battle Droid guards, then clear out the reinforcements. After the fight, assemble the grapple pad near the throne; use the pad to free Syndulla from his cage. Syndulla pushes the throne aside to reveal a secret exit. When you're ready to leave, follow Syndulla outside.

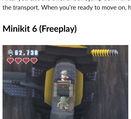
Tip

Collect the studs along the top of the room before you move on; use the throne to reach the ledge on the wall.



After you exit the throne room, jump down and clear out the Droids. Collect the studs in the area, then use the Force to open the transport. When you're ready to move on, head up the ramp and take the transport to the next area.

Minikit 6 (Freeplay)



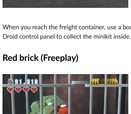
After you hit the sharpshoot target, use the small door to find a minikit high above the path.

Minikit 7 (Freeplay)



When you reach the freight container, use a bounty hunter to set off the thermal detonators. After the explosion, use the Droid control panel to collect the minikit inside.

Red brick (Freeplay)



Use the Separatist control panel in the cell to open a panel in the wall. Approach the blurg in the next cell. Use the grapple pad near the bars to pull the red brick out of the blurg's mouth.

After you collect this red brick, the "Score ×10" extra can be purchased in the rec room.



Liberty on Ryloth-Act 3 (DS)



Mace Windu and the clones are on an enemy-held plasma bridge. After you exit the transport, move up the bridge and clear out the battle Droids in your path.

Minikit 8



After the timer appears on the screen, use your heavy clone to quickly destroy the enemy Droids. If you destroy 12 Droids within the 35-second time limit, you automatically receive a minikit.



Cross the bridge and take out the Droideka and remaining battle Droids. When you're ready to continue, use the Force to open a path to the next area.

Caution

Be sure to collect any studs you missed before you step off the bridge. After you cross the final section, the plasma bridge powers down.



Clear out the Droids in the control room. When the commando Droids drop in through the vents, they knock a build-it to the ground. After you deal with the Droids, use the build-it to assemble a large bomb. Detonate the bomb to drop the red barrier blocking the controls.



Search the control room for studs, then pull the lever on the observation deck to move on.



The scene switches to the skies above Ryloth. When the fight starts, engage the attacking Vulture Droids. Shoot down five Vulture Droids to begin the next phase of the battle.



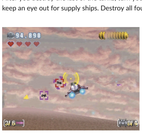
When the enemy AATs flee the city, move in to prevent their escape. Use your missiles to destroy the three tanks, then hunt down a supply ship to restock your weapons.



In the battle's next phase, four AATs try to escape through the canyon. Use your missiles to destroy the tanks. Evade incoming missiles and restock your weapons as needed.



After you destroy the last of the tanks, turn your attention to the radar array. It takes three missiles to destroy each dish, so keep an eye out for supply ships. Destroy all four dishes to end the radar transmission.

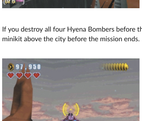


In the battle's final phase, four Hyena Bombers attempt to destroy the city. Two Hyena Bombers appear right away; use your boosters to get into range, then shoot down both bombers. Defend yourself from the swarming Vulture Droids, and find a supply ship if needed. When the next two Hyena Bombers appear, destroy them before they reach the city.

Minikit 10

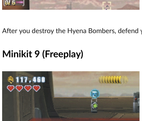


If you destroy all four Hyena Bombers before they damage the city, a minikit appears on the battlefield. Fly over and collect the minikit above the city before the mission ends.



After you destroy the Hyena Bombers, defend yourself from enemy attacks until the mission ends.

Minikit 9 (Freeplay)



After you disable the barrier, smash the breakable control consoles. Assemble the bounty hunter control panel near the lever. Access the panel to activate an energy bridge. Follow the wall to the bridge, then pull the nearby lever.



After the container opens, move to the right and collect the minikit.

Liberty on Ryloth Story Rewards

- The Clone Commander (Phase II) and Advanced Recon Force Trooper characters are unlocked and ready to be used in Free Play.
- The Mace Windu, Cham Syndulla, Chewbacca, Wat Tambor, Kashyyyk Clone Trooper, and Han Solo characters are available for purchase in the rec room.
- Liberty on Ryloth is available for Free Play.



Weapons Factory (DS)

Weapons Factory-Introduction (DS)

Minikits

No.	Mode	Notes
1	Free Play	Use the Dark Force to near the wrecked AT-TEs to assemble two radar dishes.
2	Free Play	After you destroy the turret, use a bounty hunter to set off the nearby thermal detonators.
3	Story	When the timer appears, destroy 30 Droids within the 60-second time limit.
4	Story	Near the start of Act 2, smash the crate and build a Jedi pad. Use the pad to cut through the rock.
5	Free Play	After you cross the gap, smash the crate and build the grapple pad.
6	Free Play	Destroy the two Poggle statues in the cavern. Use the bounty hunter control panel to find the first statue; assemble a grapple pad to reach the second statue.
7	Free Play	Sharpshoot the bulb on the wall. Collect the minikit behind the shriveled roots.
8	Free Play	At the start of Act 3, use the Droid control panel to the left.
9	Story	Build the Jedi pad in the assembly room, then use the pad to find a blue crate. Carry the crate back to the build-it pad.
10	Free Play	After you reach the upper level of conveyor belts, use the Dark Force on the valve. After the fire burns out, drop down to collect the minikit near the wall.

True Jedi Stud Requirement: 30,000

True Jedi Free Play Stud Requirement: 35,000

Story Characters:

Anakin

Obi-Wan

Captain Rex

Clone Trooper (Heavy)

Ahsoka

Barriss Offee

The final surge.

Having learned of warlord Poggle the Lesser's plot to rebuild a Separatist Droid foundry on Geonosis, Jedi Knight Anakin Skywalker and his Padawan, Ahsoka Tano, prepare to assault this heavily fortified installation. Their mission: destroy the factory at all costs. Anticipating stiff resistance, Republic commanders send Jedi Master Luminara Unduli and her Padawan, Barriss Offee, to reinforce the attack. But time runs short for our intrepid heroes as the dreaded Droid mill nears completion....



Weapons Factory-Act 1 (DS)



Anakin, Obi-Wan, and their clone troopers are mounting a frontal assault on the weapons factory. Use the Force to on the brown rock to detonate the hidden mine, then run in and clear out the battle Droids near the AT-TE wreckage.



Continue up the path; avoid or destroy the land mines and watch out for falling rocks after any explosions. When you approach the turret, use the Force to throw a rock at the nearby mine.

Tip



After you destroy the turret, collect the blue stud to the left. Be sure to grab the stud before you destroy the crates—you'll need the extra height they provide.



Move up the path and jump over the gap. When you land, use the Force on the nearby rock. After the explosion, deal with the attacking battle Droids. Search the area for studs, then continue across the narrow bridge.



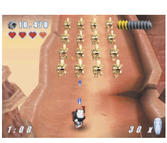
When the Droideka appears, target the rock near the land mine. Use the Force to drop the rock on the mine. If you move quickly, the Droideka is destroyed before it attacks. Smash the large dish near the wall, then use the pieces to assemble a large bomb.



When you're ready, detonate the bomb and continue to the next area.



A heavy turret guards the path ahead of you. Use a Lightsaber to deflect incoming fire back at the turret. Search the area for studs, then continue up the path.



As you move up the path, a massive Droid army marches out to meet you. Use a heavy clone to cut a path straight through the enemy units.

Minikit 3



When the timer appears, move in and attack the enemy Droids. If you destroy 30 Droids within the 60-second time limit, you automatically receive a minikit. Use your heavy clone to maintain a steady spray of blaster fire, then just sweep through the approaching enemies.

Minikit 1: Step 1 (Freeplay)



Use the Dark Force to assemble the dish near the wrecked AT-TE, then continue up the path.

Minikit 1: Step 2 (Freeplay)



After you cross the bridge, the path splits around the rocks. Take the path to the right to find another wrecked AT-TE, then use the Dark Force to assemble a dish from the debris. When you assemble both of the dishes in the area, you automatically receive a minikit. Move back to the left, then continue up the main path.

Minikit 2 (Freeplay)



After you destroy the turret, move to the left. Use a bounty hunter to set off the thermal detonators on the rocks. After the explosion, you automatically receive a minikit.

Weapons Factory-Act 2 (DS)



Ahsoka and Barriss Offee are attempting to sneak into the weapons factory. Climb down to the canyon floor.



Check the area for studs and follow the path to the right. Use the Force to move the rubble out of your way, then clear out the attacking Droids. Use the nearby crate to reach the blue stud near the rock formation.

Minikit 4



Smash the crate, then use the pieces to build a Jedi pad. Stand on the pad and cut through the rock to reveal a minikit.



Use the Force to move the brown column into the gap, then follow the studs to the right.



When the Droids taunt you from the ledge, use the Force to build a platform out of the rubble. Jump up and destroy the Droids, then clear a path to the right.



When you reach the wreckage, use the Force to build three platforms along the wall. After the platforms are in place, climb up to the ledge. Collect any remaining studs, then use the Jedi pad to cut through to the next area.



After you enter the cavern, move to the right. Stand near the large roots, then use the Force to pull the Jedi pad to you. Use the pad to cut through the roots and continue to the right.



When you reach the end of the path, a Geonosian emerges from the blue pod near the wall. Defeat the enemy, then use the nearby bricks to assemble a small door.

Geonosian



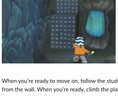
Thanks their hard exoskeletons, Geonosians can withstand a fair amount of damage. Most Geonosians are armed with some form of blaster weapon, but their real strength lies in their superior numbers; Geonosian warriors rarely attack alone.



Use the small door to reach a small room. Break the crate near the room's left wall, then use the pieces to build a Jedi pad. Cut through the root cluster to reveal a bulb. Destroy the bulb and move to the right. Use the Force to clear the clear the pillars blocking the second bulb. When you destroy the both bulbs, some of the roots in the main passage shrivel away to expose a Jedi pad.



Head through the small door to return to the passage, then use the Jedi pad to climb up the shaft. When you reach the ledge, two more Geonosians emerge from their pods. After you defeat your attackers, use the crate to reach the blue stud floating between the pods.



When you're ready to move on, follow the studs to the left. Take out the next Geonosian, then use the Force to pull a platform from the wall. When you're ready, climb the platform and move on to the next area.

Minikit 5 (Freeplay)



After you cross the gap, smash the crate and assemble a grapple pad; activate the pad to reach the minikit above the gap.

Minikit 6: Step 1 (Freeplay)



Before you move on, use the nearby bounty hunter control panel. Destroy the statue, then continue to the right.

Minikit 6: Step 2 (Freeplay)



After you collect the blue stud, smash the crate to reveal a build-it. Assemble the grapple pad, then swing up to the ledge. When you land, destroy the statue to the right. After you destroy both of the statues, you automatically receive a minikit. Drop back down and continue to the left.

Minikit 7 (Freeplay)

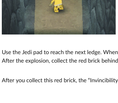


Use a light clone to shoot the bulb on the wall. After the roots wither, collect the minikit to the left.

Red brick (Freeplay)

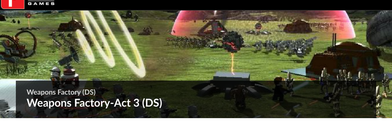


After you shoot the bulb, pass through the small door to the left. Use the Dark Force to pull the platform from the room's right wall, then jump up to the Jedi pad above the locked door.



Use the Jedi pad to reach the next ledge. When you land, use a bounty hunter to set off the thermal detonators in front of you. After the explosion, collect the red brick behind the door. Drop down and use the small door to return to the main passage.

After you collect this red brick, the "Invincibility" extra can be purchased in the rec room.



Weapons Factory (DS)

Weapons Factory-Act 3 (DS)



Ahsoka and Barriss Offee are directly under the weapons factory. When you step into the hall, there are Geonosians in both directions. Move to the left and take out the first enemy, then deal with the enemies to the right.

Minikit 8



Use the Droid control panel to reveal the minikit behind the door.



Continue to the right; move past the build-it pad to find a crate in the corner. Smash the crate and assemble the Jedi pad, then use the pad to reach the assembly room. Clear out the enemy Droids, then search the room for studs.

Minikit 9



Smash the crate between the two large pipes, then assemble the Jedi pad. Use the pad to cut through the pipe, then use the Force to reveal a blue crate. Grab the crate, then drop back down through the floor.



When you land, carry the crate to the left. Drop the crate on the build-it pad, then assemble the pieces. Use the Jedi pad to reach the minikit on the ledge. Drop down and return to the assembly room.



Stand near the assembly table, and use the Force on the Droid parts. After the Droid moves to the conveyor belt, pull the lever on the wall. After a moment, the machine produces some gears. Use the Force to move the gears to the door. Search the room for studs, then move on to the next area.



In the next area, step onto the first conveyor belt. When the press slams down, run to the right. When the press lifts out of the way, slip past and continue along the belt. When the second press moves out of your way, run to the right and jump to the next belt.



When you land, run toward the top of the screen. Every few seconds, two Droids appear on the belt. Double-jump toward the Droids to overcome the belt's movement. Try to reach the next conveyor belt before the Droids can attack.



Ride across to the right, then jump onto the fourth conveyer belt. Jump away from the fire; when you reach the end of the belt, hop to the platform on the right. Pull the nearby lever to reposition the conveyor belts. After the red barrier shuts down, use the Jedi pad to reach the room's upper level.



When you land, jump on the next conveyor belt. Use a Jedi ground slam to clear out the two Droids, then jump to the platform on your left.

Minikit 10 (Freeplay)

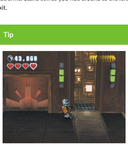


When you reach the platform, stand near the large pipe on the wall. Use the Dark Force on the valve to put out the fire below you. Drop down and collect the minikit under the pipe, then climb back to the room's upper level.



Break the guard rails for some extra studs, then jump to the next conveyor belt. Continue to the left and jump on the moving platforms. Stand still as you ride around to the left, then jump to the last conveyor belt. Hop onto the platform to reach the exit.

Tip



For some extra studs, drop through the shaft and search the lower level. When you're ready to leave, assemble the lift and return to the exit.



When you reach the factory's reactor, run to the room's far side. Jump on the crates and grab the blue stud above you, then plant the first explosive charge.



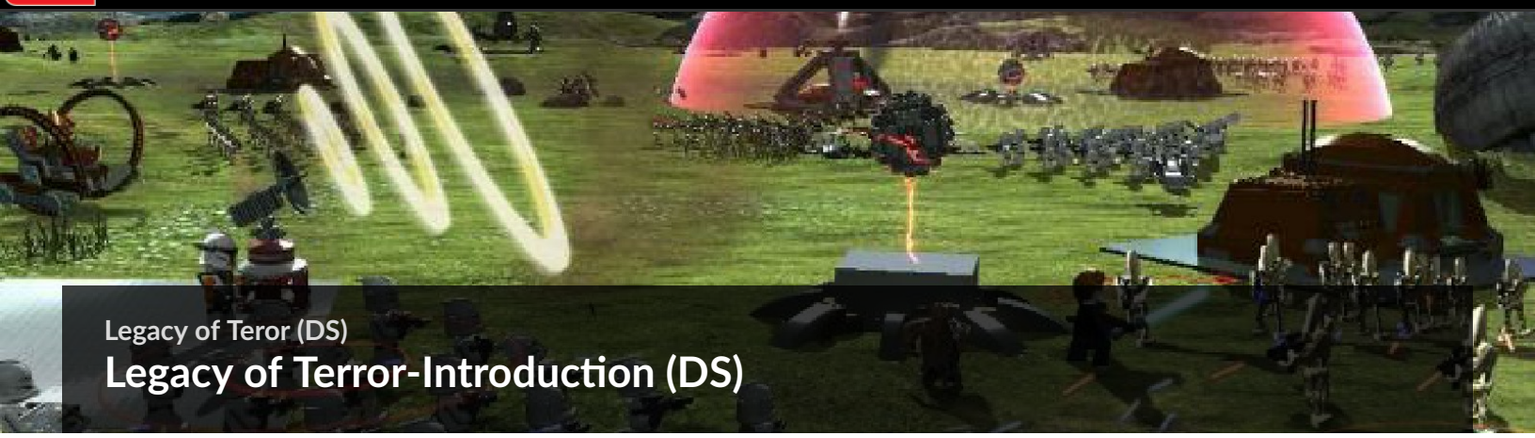
Defend yourself from the attacking Geonosians. Circle around the reactor and set the two remaining charges. When all three charges are in place, search the room for new enemies.



When the super tank arrives, circle the room and avoid the incoming fire. After it fires ten shots, the tank opens up to expose a battle Droid. Jump up and destroy the Droid to complete the mission.

Weapons Factory Story Rewards

- The Geonosian and Jetpack Droid characters are unlocked and ready to be used in Free Play.
- The Chancellor Palpatine, Senate Guard, Barriss Offee, Bolla Ropal, Darth Sidious, and Ki-Adi-Mundi characters are available for purchase in the rec room.
- Weapons Factory is available for Free Play.



Legacy of Teror (DS)

Legacy of Terror-Introduction (DS)

Minikits

No.	Mode	Notes
1	Free Play	At the start of the mission, assemble and use the Separatist control panel to the right.
2	Free Play	After you create the platforms in the temple's first room, climb up and use the small door.
3	Free Play	After you drop down from the bridge, use a bounty hunter to set off the thermal detonators to the left.
4	Free Play	At the start of Act 2, find and assemble the nearby Droid control panel. Use the panel to open the door.
5	Free Play	After you drop through the floor, follow the hall to the left. Use the Dark Force on the sculpture above the door.
6	Story	After you use the build-it pad, grapple up to the exit. Move the right, then jump toward the lower right-corner.
7	Story	When you reach the stairs, assemble the Jedi pad to the right. Use the pad to cut through the door.
8	Free Play	Near the end of Act 2, use the Dark Force to extend the platform over the gap.
9	Story	When the timer appears on the screen, defeat 20 Geonosian zombies within the 60-second time limit.
10	Story	After you defeat the queen, escape from the temple in a single attempt.

True Jedi Stud Requirement: 50,000

True Jedi Free Play Stud Requirement: 100,000

Story Characters:

Anakin

Obi-Wan

Clone Trooper

Commander Cody

Luminara Unduli

Victory on Geonosis!

After a massive planetary siege, the Separatist forces on Geonosis have finally fallen. Key weapons factories have been destroyed, but at a heavy cost to Republic troops. Now, as Jedi Master Luminara Unduli and Obi-Wan Kenobi begin a cleanup of the planet, they launch an intense campaign to find Separatist leader Poggle the Lesser and bring him to justice....



Legacy of Terror-Act 1 (DS)



Anakin, Obi-Wan, and their clone troopers are searching for Luminara Unduli. Collect the studs on the path's left side, then smash the boxes to the right. When you're ready, continue up the path.



When you reach the speeder, use the Force to send it crashing into the rubble. Search the path for extra studs, then head into the temple.

Tip

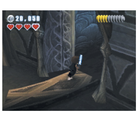
When you approach the entrance, look for the blue stud hidden behind the rubble to the left.



The first room is filled with studs and breakable rocks. Smash the rocks to find a build-it near one of the support beams. Assemble the Jedi pad, then use it to cut through the beam.



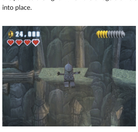
When the beam falls, it breaks into three pieces. Use the Force on the two smaller pieces to create new platforms. Use the platforms to follow the studs up to a small door.



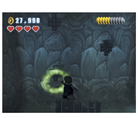
When you're ready to leave, return to the broken support beam. Use the Force to turn the beam into a battering ram. Smash through the exit, then move on to the next area.



After you step into the next area, a cave-in blocks the passage behind you. Smash the breakable objects to the left, then follow the path to the right. When the bridge crumbles away, select your light clone. Hit the sharpshoot target to drop a new platform into place.



To collect some extra studs, drop down to find a hidden area below the bridge.



Sweep the area for studs and breakable objects. When you're ready to continue, move to the left. Use the Force to pull the platforms out of the rock, then climb back up to the main path.



Move across the bridge and follow the path to the right. After another tremor, Geonosian zombies crawl out of the ground near the column. Take out the first two attackers, then wipe out additional enemies when they appear from the nearby doors.

Geonosian Zombie



Geonosian zombies are controlled directly by their queen. As a result, these mindless enemies show no fear, pain, or strategy when they attack. The slow-moving Geonosian zombies can absorb a large amount of damage, but they're limited to basic melee attacks. When these shambling enemies attack, use your preferred weapon to eliminate them before they surround you.



Use Commander Cody to destroy flashing bricks around the column. The column falls over and creates a bridge to the next platform. When you're ready to move on, hop onto the column and walk across the gap.



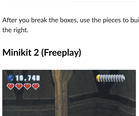
Clear out the Geonosian zombies across the gap. Smash the rocks to the left, then assemble the Jedi pad. Collect any remaining studs, then use the Jedi pad to cut through the door.

Minikit 1 Freeplay



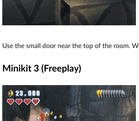
After you break the boxes, use the pieces to build a Separatist control panel. When you activate the panel, a minikit appears to the right.

Minikit 2 (Freeplay)



Use the small door near the top of the room. When you pop out from the next door, you land right on a minikit.

Minikit 3 (Freeplay)



When you land, move to the left; stand near the wall covered in thermal detonators. Use a bounty hunter to trigger the explosion, then collect the minikit behind the wall.

Legacy of Terror-Act 2 (DS)



Act 2 finds Anakin, Obi-Wan, and their clone troopers deep in the Geonosian temple. Clear the enemies, then collect the studs along the wall.



Move down the ramp to the right. After you clear out the enemies, smash the rocks to uncover a build-it. Assemble the large bomb, then select your heavy clone. After you detonate the bomb, the statue falls through the floor. Drop down through the hole to continue.



When you land, three Geonosian zombies burst through the closed doors. Take care of your attackers, then collect the studs down the hall on the left.



Select Commander Cody and shoot the flashing bricks around the column. After the column falls over, grab the blue crate across the gap. Bring the crate to the build-it pad, then use the pieces to assemble a grapple pad.



Grapple up to the next ledge. When you land, follow the studs to the right.

Minikit 6



Move past the exit, then jump toward the lower-right corner of your screen. After you land, collect the minikit, then use the grapple pad to return to the exit.



When you're ready to continue, move on to the next area. You appear in front of some stairs. Sweep the lower level for studs and breakable objects.

Minikit 7



Smash the rocks to the right of the stairs, then use the pieces to assemble a Jedi pad. Use the pad to cut through the door and reveal a minikit.

Red brick



Smash the plant to the left of the stairs, then use the pieces to assemble a Jedi pad. Use the pad to cut through the door and reveal a red brick.

After you collect this red brick, the "Score +8" extra can be purchased in the rec room.



Ascend the stairs to find three pieces of a statue scattered around the room. Move to the door on the left and use the Force to move the statue's first piece onto the pedestal. After the piece touches down, a Geonosian zombie appears through the door. Take out your attacker, then move to the right.



Stand near the stairs on the room's right side, and use the Force to move the statue's second piece. Head to the left, then use the Force to move the last piece into place.



After you repair the statue, use the Force to push it back toward the wall. The floor drops away to form some stairs and reveal the exit. Collect the studs around the room, then head down to the next area.



Follow the path to the right. When you reach the gap, smash the rock and build a large bomb. Detonate the bomb to reveal a Jedi pad, then use the pad to climb up to the ledge. Take out the enemies to the right, then drop down through the hole to land on the gap's far side.



Fight through the enemies until you reach the room to the right. Use your light clone to hit the sharpshoot target above the door. When the build-it falls to the ground, run over and assemble the lever. Get ready for a fight, then pull the lever to summon a huge group of Geonosian zombies. Defend yourself from your attackers until the exit opens.

Minikit 9



After you pull the lever, a timer appears on the screen. The Geonosian zombies appear in seven small groups. Use Lightsaber attacks to clear them out quickly. Destroy all 20 Geonosian zombies within the 60-second time limit to reveal a minikit near the center of the room.

Minikit 4 (Freeplay)



Follow the gold studs to the door. Smash the nearby rock to reveal a build-it. Use the pieces to assemble a Droid control panel, then access the panel to open the door. After you collect the minikit, return to the main path.

Minikit 5 (Freeplay)



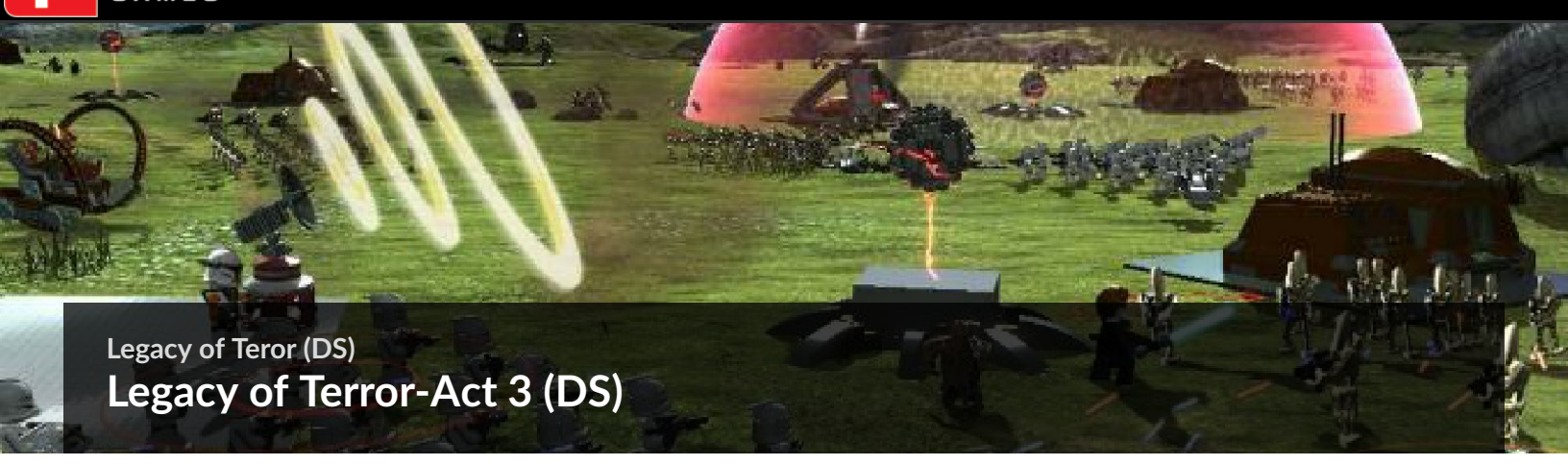
Stand near the end of the hall. Use the Dark Force to destroy the sculpture above the door. Collect the minikit, then move back to the right.

Follow the path out to the right, then head down the ramp. Defeat the enemies and continue to the next room. Jump through the gold studs to land near a build-it pad.

Minikit 8 (Freeplay)



Before you use the Jedi pad, select a Sith character and carefully approach the gap. Use the Dark Force to extend the platform under the minikit. Jump over to the platform to collect the minikit. To nab some extra studs, jump back and use the Jedi pad to the left. If you prefer, jump to the right and continue down the path.



Legacy of Teror (DS)

Legacy of Terror-Act 3 (DS)



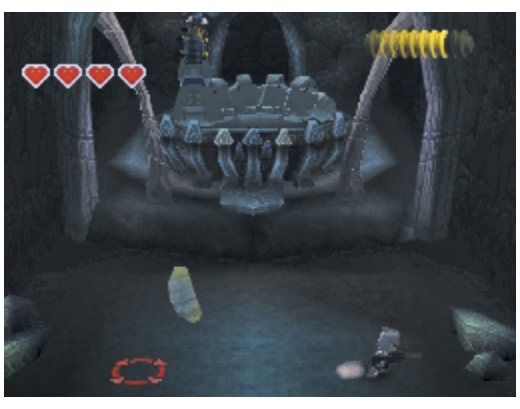
At the start of Act 3, Anakin, Obi-Wan, and their clone troopers have found Luminara Unduli in the Geonosian Queen's chamber. When the fight begins, switch to your light clone. You must knock Poggle the Lesser out of the air before you can damage him. Poggle moves very quickly. Aim using your sharpshoot ability along his path, then fire as he flies into your crosshairs. After Poggle lands, attack him until he surrenders and leaves the fight.

Tip

While you deal with Poggle the Lesser, Geonosian zombies move in to attack. Deal with them as needed, but try to ground Poggle before these new enemies overwhelm you.



Clear out the remaining enemies, then hit the sharpshoot targets on Unduli's restraints. After you destroy the restraints, Luminara Unduli joins your party, and the Geonosian Queen bursts into the room.



After the queen moves into place, she begins her attack. Avoid the red targeting circles to dodge the queen's eggs. When an egg breaks, it leaves a dangerous substance on the ground. Avoid these areas until the puddles fade away. After the fifth egg, the queen moves on to the battle's next phase.



When the queen slams her tail, large chunks of the ceiling come crashing down. Watch for the shadows of falling rocks and try to stay clear of the impact. Keep dodging the rocks until a build-it appears.



Run in and assemble the grapple pad, then use it to weaken one of the support beams. Switch to a Jedi character, then use the Force to throw the beam at the Geonosian Queen.



The queen throws another five eggs at you. Dodge them just like you did the first time. When the queen slams her tail, more rocks shake loose from the ceiling. This time, however, the splattered eggs remain on the ground while the rocks come crashing down. Be careful to avoid the egg puddles while you dodge the falling rocks.



When the build-it appears, run over and assemble the large bomb. When you detonate the bomb, the chamber comes down on the Geonosian Queen.

After the chamber collapses, the rest of the temple follows. The only escape route takes you through a long, crumbling corridor. Follow a trail of studs—and move quickly to stay ahead of the cave-in.

Keep an eye out for blue studs along the path. They usually signal a dangerous change in the environment. When you approach a blue stud, watch out for cracks in the corridor. Find safe footing whenever the floor starts to give way. Escape the cave-in to complete the mission.

Minikit 10

If you escape the corridor in a single attempt, you'll find a minikit just before the exit. If you fail to escape on your first attempt, the minikit vanishes, and you must try again during a separate visit.

Legacy of Terror Story Rewards

- The Geonosian Zombie and Luminara Unduli characters are unlocked and ready to be used in Free Play.
- The Poggle the Lesser, Darth Vader, Princess Leia (Slave), Luke Skywalker, and Old Ben Kenobi characters are available for purchase in the rec room.
- Legacy of Terror is available for Free Play.